



Messege to the Potential Couple

YD-713-GB-Daisy

所在国家	美国
籍贯	美国
出生或年龄	26岁
身高	5'2(英文单位i)
体重	95LBS
血型	B
当前受教育程度	本科
视力	正常
是否吸烟	否
健康状况	很好
是否捐过卵	否



Donor Candidate

联系方式: 400-887-1005

档案制作时间: 2014年3月份

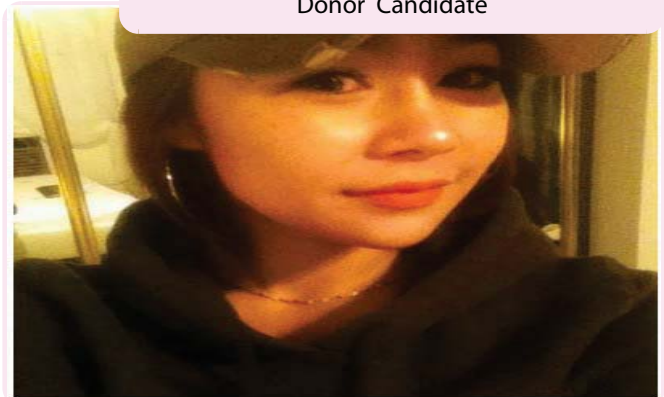

With Family Members

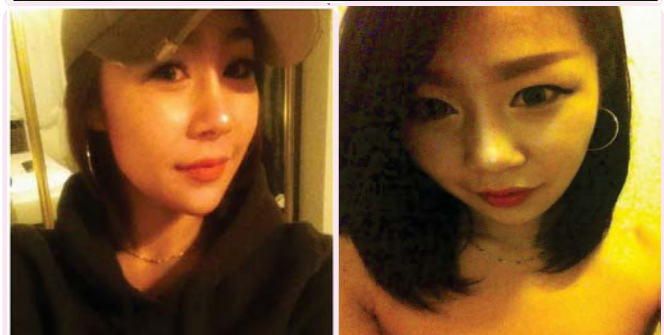

With Family Members

TODAY 14-3-16

制作
2014.03.19
L_jie

622 FORM
DNAP Profile

DAP YUlane.org
Donor Assessment Program

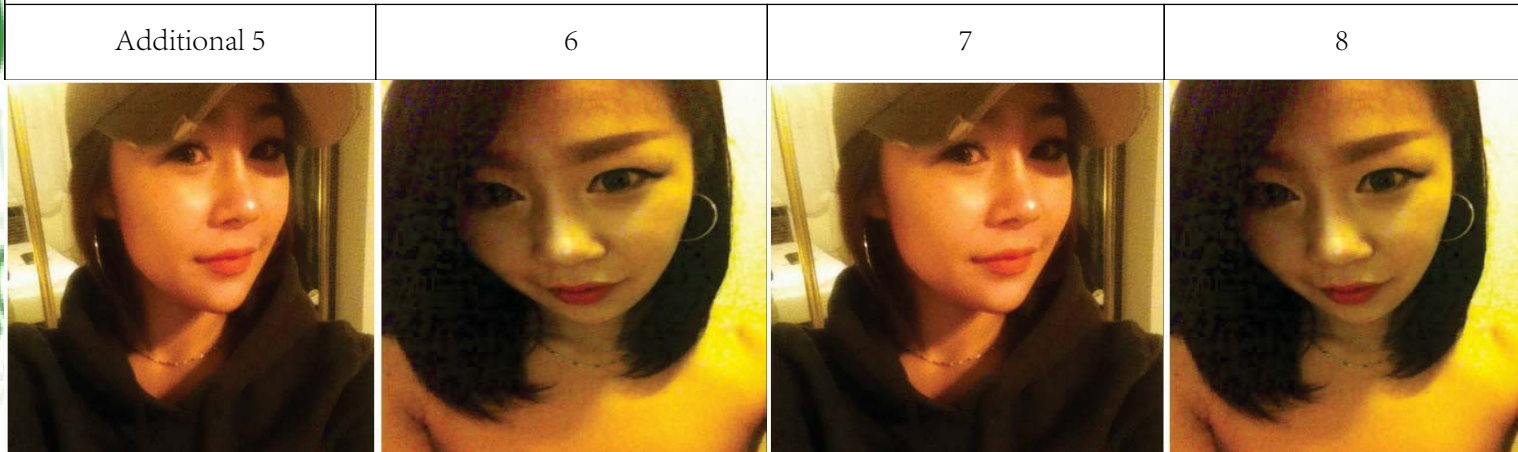
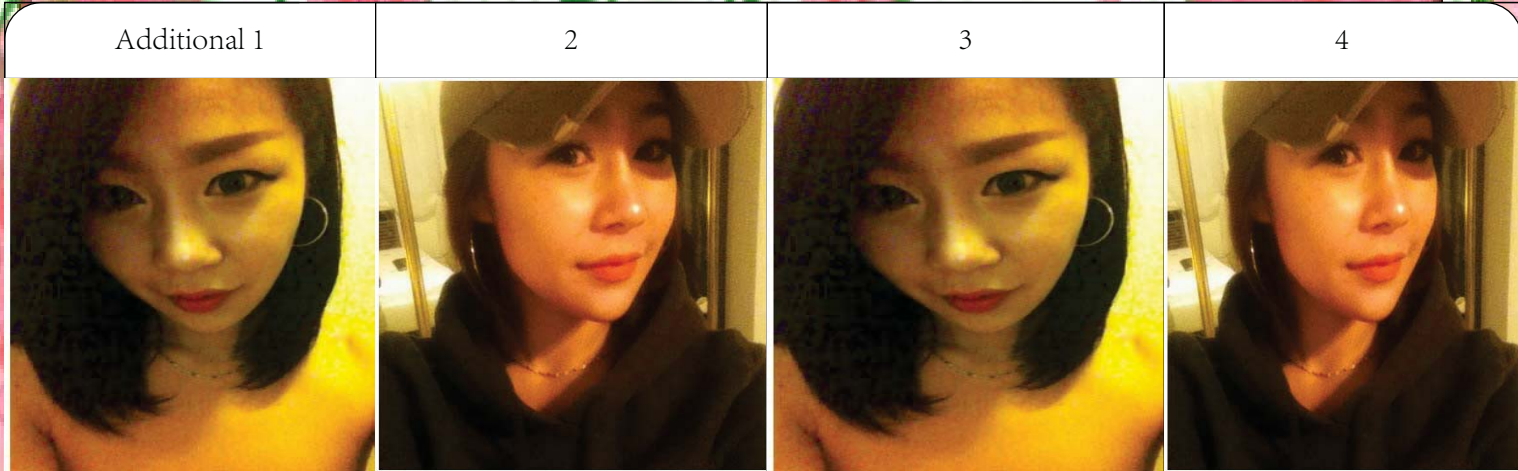

Profiles Presentation Lu Jie

Interview by GB

DONOR Applicant Nick Name Daisy

TODAY 14-3-16

制作
2014.03.19
L_Jie

622 FORM
DNAP Profile

DAP YUlane.org
Donor Assessment Program



Add Row				
X				

本捐卵档案合计页为 10页

Profiles Presentation Lu Jie Page 3

Interview by GB

DONOR Applicant Nick Name Daisy

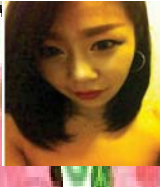

制作
2014.03.19
L. Jie

Donor Data sourced by the Donor Agency .1

Nick Name: Daisy .1

Name: .1	Daisy .1
Middle Name: .1	.1
City: .1	LOS ANGELES .1
State: .1	California .1
Donor Id: .1	1755 .1
Ethnicity: .1	Asian .1
Maternal Heritage: .1	KOREAN .1
Paternal Heritage: .1	KOREAN .1
Date of Birth: .1	5/19/1988 .1
Marital Status: .1	Married .1
Blood Type: .1	B +ve .1
Have you ever been arrested? .1	No .1
Comments: .1	.1
Religious Affiliation: .1	None .1
Exact Height: .1	5'2" .1
Weight: .1	95 .1
Body Type: .1	Small .1
Natural Hair Color: .1	Black .1
Hair Texture: .1	Straight .1
Eye Color: .1	Brown .1
Complexion: .1	NA .1
High School GPA: .1	.1
SAT: .1	.1
ACT: .1	.1
What was your college GPA? .1	.1
What degrees do you hold? .1	Some College .1
Please list any / all awards, honors or scholarships you have won: .1	.1
Do you speak any other languages? .1	Yes .1
What was your favorite subject in school and why? .1	Arts .1
Do you have any artistic abilities? Please list: .1	Painting .1
Do you have any athletic abilities? Please list: .1	Track and Field Sprinter during Elementary School .1
What was your college major? .1	Arts .1
If you have over a 3.8 GPA, went to (or are going to) an exceptional University, received academic scholarships, or have above a Bachelors degree, please check this box: .1	No .1

捐卵档案合计页为 10 页

resentation Lu Jie Page 4

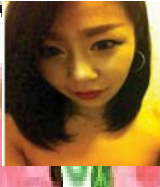

Donor Data sourced by the Donor Agency .,

Nick Name: Daisy .,

What is your current occupation? .,	Housewife .,
What were your previous occupations? .,	Student .,
Please describe your personality: .,	Easy going, caring, and compassionate .,
Are you right or left handed? .,	Right .,
What is your favorite color? .,	Blue and Skyblue .,
What is your favorite food? .,	Seafood .,
Do you consider yourself introverted or extroverted? .,	introverted .,
Who do you live with? .,	a husband and a son .,
Do you have a significant other? If so, tell us how you met: .,	.,
What are your hobbies? .,	Painting .,
Describe your perfect day: .,	.,
Who is your hero and why? .,	.,
If Steven Spielberg were filming a movie about your life, + what famous actress would play you and why? .,	.,
What would you say is your biggest accomplishment in your life thus far? .,	.,
What do you hope to accomplish in your life in years to come? .,	.,
If you could meet anyone in the world, who would it be and why? .,	.,
Tell us about your most favorite vacation: .,	.,
If you could travel anywhere, where would it be and why? .,	.,
What would you say is your biggest talent? .,	.,
Reason for becoming a donor: .,	To support and help other people .,
Anything we have not asked? .,	.,
BECOMING A DONOR .,	
How long have you been thinking about it? .,	a short while .,
Being a donor is a big responsibility. It requires going to several doctor's appointments, taking injections and having a minor out - patient surgery. Our office, the doctor's office, and your intended parent (s) will count on you to be	Yes .,

本捐卵档案合计页为 10 页

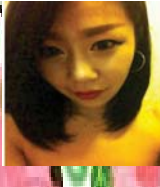

Donor Data sourced by the Donor Agency .,
Nick Name:Daisy.,

responsible throughout the entire cycle. So you feel prepared to commit to this process? .,	
How do your friends and family feel about your decision?.,	Supportive.,
What would you like to say to the couple who chooses you to be their donor?.,	Best wishes.,
Would you be willing to take a donor compensation of \$5,000 to help a couple who has been affected by the recession? It may help get you matched more quickly the first time and if you choose to come back and donate again, you would be considered a 'Previous' donor and would be given a higher fee?.,	No.,
Gifted Journeys strongly believes all loving and able couples or individuals deserve the chance to be parents regardless of sexual preference, marital status, ethnicity or sex of the egg recipient. Are you open to being matched with all types of families? If no, please explain:.,	Yes.,
Are you willing to meet your intended parent(s)?.,	Not Sure.,
Are you open to meeting the child in the future if that is requested?.,	Not Sure.,
Are you open to exchanging future contact information with your intended parent(s)?.,	Not Sure.,

FAMILY LIFE .,

What were you like as a child?.,	a outgoing and fun seeking child.,
What were you like as a teenager?.,	a teenager who loves to do

本捐卵档案合计页为 10页

制作
2014.03.19
L_jie



	arts.
Where did you grow up?.	Korea.
How would you describe your family life as you were growing up?.	Ordinary and happy family.
Do you have any siblings? If so, tell us about each of them:.	a older sister who is 8 year older than me.
Do you have any children? If so, tell us about each of them:.	a son who is 6 month old.

FAMILY GENETIC HISTORY

Family Member.	Height.	Eye Color.	Hair Color.	Education Level.	Deceased.	Occupation.
Father:.	NA.	NA.	NA.	College Graduate.	No.	Military Officer.
Mother:.	NA.	NA.	NA.	College Graduate.	No.	Housewife.
Paternal Grandmother:.	NA.	NA.	NA.	NA.	NA.	NA.
Paternal Grandfather:.	NA.	NA.	NA.	NA.	NA.	NA.
Maternal Grandmother:.	NA.	NA.	NA.	College Graduate.	Yes.	NA.
Maternal Grandfather:.	NA.	NA.	NA.	High School.	Yes.	NA.
Sibling 1: NA.	NA.	NA.	NA.	NA.	NA.	NA.
Sibling 2: NA.	NA.	NA.	NA.	NA.	NA.	NA.
Sibling 3: NA.	NA.	NA.	NA.	NA.	NA.	NA.

PERSONAL HEALTH HISTORY:

Any past or current medical problems? If so, please list:.	No.
Have you ever been pregnant? If so, how many times and what was the outcome?.	Yes. One time and a son, 6 month old.

本捐卵档案合计页为 10 页

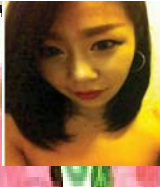

制作
2014.03.19
L_jie

Donor Data sourced by the Donor Agency .,
Nick Name:Daisy.

Have you ever been a donor before? If so, did a pregnancy occur?.	No. ,
What kind of birth control are you on?.	None. ,
Do you drink alcohol? If so, how many drinks a week?.	No. ,
Are you currently taking medication?.	<input type="radio"/> Yes * <input checked="" type="radio"/> No. ,
Do you smoke?.	<input type="radio"/> Yes * <input checked="" type="radio"/> No. ,
Are you taking any recreational drugs?.	<input type="radio"/> Yes * <input checked="" type="radio"/> No. ,
Are your cycles regular?.	* <input checked="" type="radio"/> Yes <input type="radio"/> No. ,

FAMILY MEDICAL HISTORY .,

Following Diseases has occurred in a family and explain: .,				
Disease. ,	To Who m. ,	Passed Away. ,	Age of onset/Medication. ,	Age at the time of passing. ,
Cancer: .,	NA. ,	NA. ,	NA. ,	NA. ,
Mental retardation: .,	NA. ,	NA. ,	NA. ,	NA. ,
Autism/Aspergers :. ,	NA. ,	NA. ,	NA. ,	NA. ,
Physical malformations: .,	NA. ,	NA. ,	NA. ,	NA. ,
Paralysis or crippling disorders: .,	NA. ,	NA. ,	NA. ,	NA. ,
Alcoholism: .,	NA. ,	NA. ,	NA. ,	NA. ,
Cystic fibrosis: .,	NA. ,	NA. ,	NA. ,	NA. ,

本捐卵档案合计页为 10 页



Donor Data sourced by the Donor Agency .
Nick Name:Daisy.

Sickle cell anemia:	NA.	NA.	NA.	NA.
Lupus:	NA.	NA.	NA.	NA.
Miscarriages, still births, or neonatal deaths:	NA.	NA.	NA.	NA.
High blood pressure, heart attacks or strokes:	NA.	NA.	NA.	NA.
Memory loss or dementia:	NA.	NA.	NA.	NA.
Osteoporosis:	NA.	NA.	NA.	NA.
Arthritis:	NA.	NA.	NA.	NA.
Allergies:	NA.	NA.	NA.	NA.
Blood disease:	NA.	NA.	NA.	NA.
Diabetes (Specify Type I or Type 2):	NA.	NA.	NA.	NA.
Thyroid issues:	NA.	NA.	NA.	NA.
Learning disabilities:	NA.	NA.	NA.	NA.
Seizures or epilepsy:	NA.	NA.	NA.	NA.
Depression:	NA.	NA.	NA.	NA.
Panic attacks:	NA.	NA.	NA.	NA.

本捐卵档案合计页为 10 页



Donor Data sourced by the Donor Agency .:

Nick Name:Daisy.:

.				
Bipolar:.	NA.:	NA.:	NA.:	NA.:
.				
ADD or ADHD:.	NA.:	NA.:	NA.:	NA.:
.				
Age related causes:.	NA.:	NA.:	NA.:	NA.:
.				
Any history of kidney problems / diseases:.	NA.:	NA.:	NA.:	NA.:
.				
Reproductive Problems: i.e. Endometriosis, hysterectomies, late-term miscarriages, etc.	NA.:	NA.:	NA.:	NA.:
.				
Vision/sight/eye Problems:.	NA.:	NA.:	NA.:	NA.:
.				
Other (any medical issues we've not listed above please explain here):.

合计页为 10页