

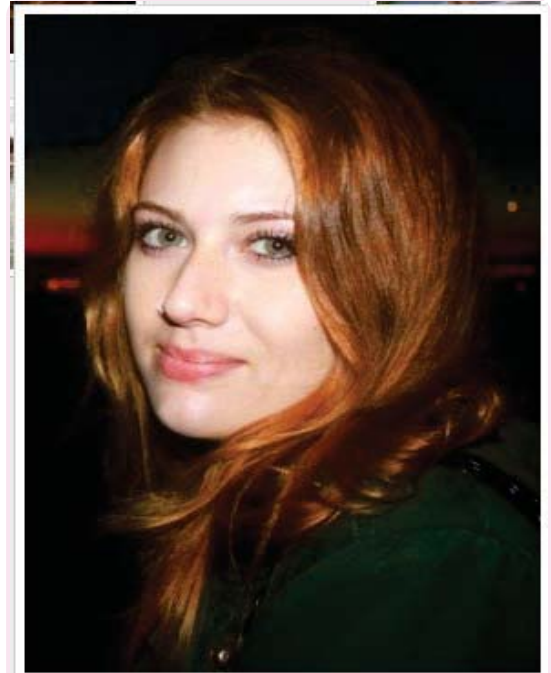

Messege to the Potential Couple

YD-668-GJ-Erica

所在国家	美国
籍贯	美国
出生或年龄	23岁
身高	5'6(英文单位i)
体重	120LBS
血型	A
当前受教育程度	本科
视力	正常
是否吸烟	否
健康状况	很好
是否捐过卵	否



Donor Candidate

联系方式: 400-887-1005

档案制作时间: 2014年1月份

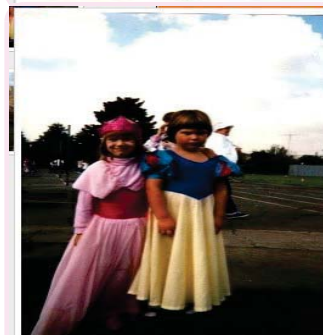
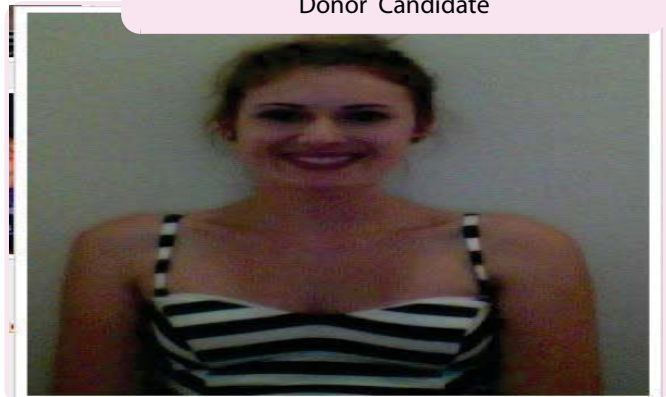

With Family Members

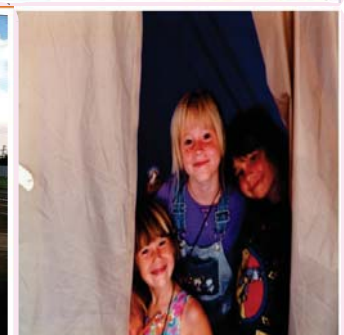

With Family Members

TODAY 14-1-17

制作  
2014.01.15  
L\_lie

622 FORM  
DNAP Profile

DAP YUlane.org  
Donor Assessment Program

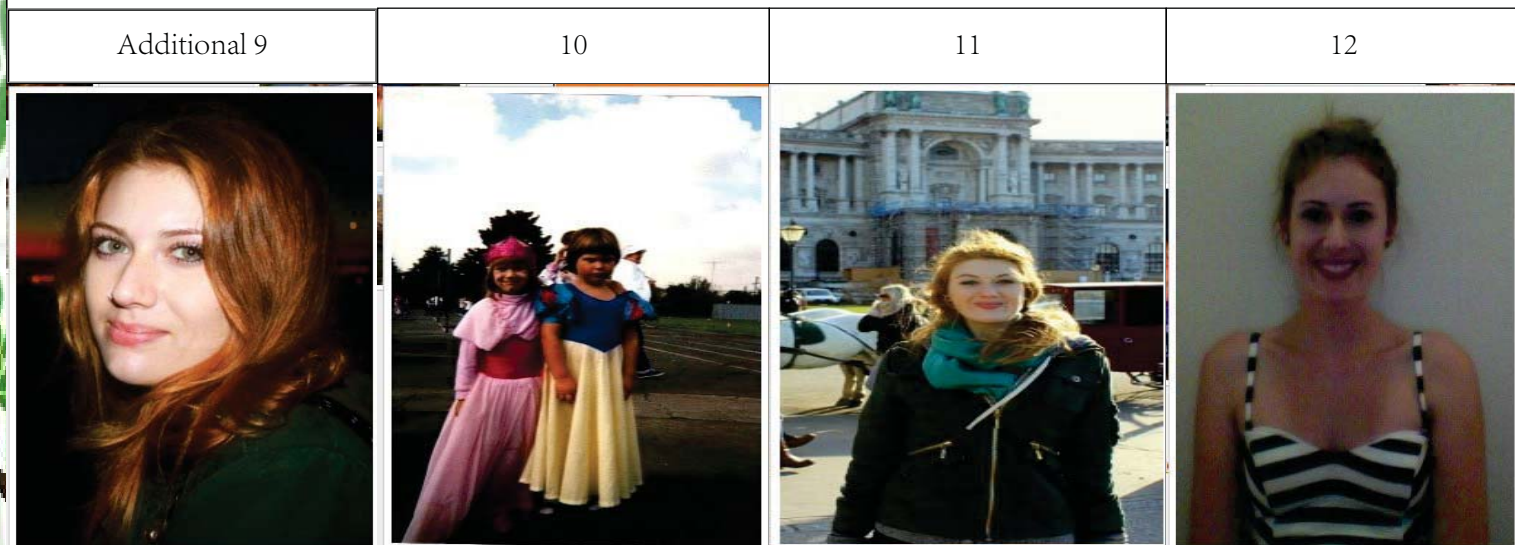

Profiles Presentation Lu Jie

Interview by GJ

DONOR Applicant Nick Name Erica

TODAY 14-1-17

制作  
2014.01.15  
L\_jie

622 FORM  
DNAP Profile

DAP YUlane.org  
Donor Assessment Program



Add Row				
X				

本捐卵档案合计页为 10页

Profiles Presentation Lu Jie Page 3

Interview by GJ

DONOR Applicant Nick Name Erica

制作  
2014.01.15  
L\_Jie



Donor Data sourced by the Donor Agency ..  
Nick Name: Erica.

Name:	Erica
Middle Name:	Linn
City:	Bronxville
State:	New York
Donor Id:	1365
Ethnicity:	Caucasian
Maternal Heritage:	Swedish/German
Paternal Heritage:	English/Irish/Welsh
Date of Birth:	5/10/1991
Marital Status:	Single
Blood Type:	A +ve
Have you ever been arrested?	No
Comments:	Erica is a College Student (3.8 GPA, 1910 SAT, 30 ACT). She is a Research Assistant and plans to continue her education at Graduate School and work in Public Health. She is extroverted, studious, and assertive. She enjoys S.C.U.B.A. diving, camping, and soccer (playing for 10 years). She is a Vegetarian and maintains a very healthy lifestyle. Her Dad has a Ph.D. and her Mom a Master's Degree.
Religious Affiliation:	None
Exact Height:	5'6"
Weight:	120
Body Type:	Small
Natural Hair Color:	Brown
Hair Texture:	
Eye Color:	Green
Complexion:	Fair
High School GPA:	3.9
SAT:	1910
ACT:	30
What was your college GPA?	3.8
What degrees do you hold?	Current College Student
Please list any / all awards, honors or scholarships you have won:	
Do you speak any other languages?	No
What was your favorite subject in school	Science, Mathematics, and Social Sciences

本捐卵档案合计页为 10 页



Donor Data sourced by the Donor Agency .,  
Nick Name: Erica.

and why?	
Do you have any artistic abilities? Please list:	
Do you have any athletic abilities? Please list:	Soccer for 10 years
What was your college major?	Health, Science, and Society
If you have over a 3.8 GPA, went to (or are going to) an exceptional University, received academic scholarships, or have above a Bachelors degree, please check this box:	No
What is your current occupation?	Research Assistant
What were your previous occupations?	Student Teacher
Please describe your personality:	Extroverted, studious, assertive, outgoing, excitable
Are you right or left handed?	Right
What is your favorite color?	Green
What is your favorite food?	Almond butter, tofu, grapes, bananas
Do you consider yourself introverted or extroverted?	Extroverted
Who do you live with?	College students
Do you have a significant other? If so, tell us how you met:	
What are your hobbies?	Laboratory-based research, scuba diving, soccer
Describe your perfect day:	Rainy days!
Who is your hero and why?	
If Steven Spielberg were filming a movie about your life, what famous actress would play you and why?	Scarlett Johansson
What would you say is your biggest accomplishment in your life thus far?	Maintaining my vegetarian habits for 10 years
What do you hope to accomplish in your life in years to come?	Graduate school for Public Health
If you could meet anyone in the world, who would it be and why?	
Tell us about your most favorite vacation:	Camping and scuba diving weekends
If you could travel anywhere, where would it be and why?	I want to see absolutely everywhere :)
What would you say is your biggest talent?	ability to empathize

本捐卵档案合计页为 10 页



Donor Data sourced by the Donor Agency .  
Nick Name: Erica.

Reason for becoming a donor:	To make any difference that I can for individuals that need some assistance to become pregnant.
Anything we have not asked?	

Donor Information

BECOMING A DONOR

How long have you been thinking about it?	3 years
Being a donor is a big responsibility. It requires going to several doctor's appointments, taking injections and having a minor out-patient surgery. Our office, the doctor's office, and your intended parent(s) will count on you to be responsible throughout the entire cycle. So you feel prepared to commit to this process?	Yes
How do your friends and family feel about your decision?	Supportive, as it is my body and therefore my decision.
What would you like to say to the couple who chooses you to be their donor?	That if they are going to such an effort to have a child, they obviously will love and care for it, and that is all I could hope for.
Would you be willing to take a donor compensation of \$5,000 to help a couple who has been affected by the recession? It may help get you matched more quickly the first time and if you choose to come back and donate again, you would be considered a 'Previous' donor and would be given a higher fee?	Yes
Gifted Journeys strongly believes all loving and able couples or individuals deserve the chance to be parents regardless of sexual preference, marital status, ethnicity or sex of the egg recipient. Are you open to being matched with all types of families? If no, please explain	Yes
Are you willing to meet your intended parent(s)?	Yes
Are you open to meeting the child in the future if that is requested?	Yes

本捐卵档案合计页为 10 页

制作  
2014.01.15  
L\_Jie



Donor Data sourced by the Donor Agency .  
Nick Name: Erica.

Are you open to exchanging future contact information with your intended parent(s)?	Yes
---	-----

FAMILY LIFE ↓

What were you like as a child?	I loved the color pink, animals, and playing outdoors. I was very energetic, but also loved books, and read everything I could get my hands on.
What were you like as a teenager?	Dedicated to my school, friends, and extracurricular activities.
Where did you grow up?	San Leandro, CA predominantly
How would you describe your family life as you were growing up?	
Do you have any siblings? If so, tell us about each of them:	Only child
Do you have any children? If so, tell us about each of them:	No children

Donor Information

FAMILY GENETIC HISTORY

Family Member	Height	Eye Color	Hair Color	Education Level	Deceased	Occupation
Father:	5'9"	Green	Brown	PhD	No	Hydrodynamicist
Mother:	5'9"	Blue	Blonde	Masters Degree	No	City Planner
Paternal Grandmother:	5'2"	Blue	Brown	College Graduate	Yes	Nurse
Paternal Grandfather:	6'1"	Blue	Brown	NA	Yes	Principal
Maternal Grandmother:	NA	NA	Auburn/Red	College Graduate	Yes	Writer

本捐卵档案合计页为 10 页



Donor Data sourced by the Donor Agency .  
Nick Name: Erica.

Maternal Grandfather:	NA	NA	Brown	JD	Yes	Lawyer
Sibling 1:	NA	NA	NA	NA	NA	NA
Sibling 2:	NA	NA	NA	NA	NA	NA
Sibling 3:	NA	NA	NA	NA	NA	NA

PERSONAL HEALTH HISTORY:

Any past or current medical problems? If so, please list:	No
Have you ever been pregnant? If so, how many times and what was the outcome?	No
Have you ever been a donor before? If so, did a pregnancy occur?	No
What kind of birth control are you on?	Balziva
Do you drink alcohol? If so, how many drinks a week?	No
Are you currently taking medication?	YesNo
Do you smoke?	YesNo
Are you taking any recreational drugs?	YesNo
Are your cycles regular?	YesNo

Donor Information

FAMILY MEDICAL HISTORY

Following Diseases has occurred in a family and explain:				
Disease	To Whom	Passed Away	Age of onset/ Medication	Age at the time of passing

本捐卵档案合计页为 10 页

Profiles Presentation Lu Jie Page 8

Interview by GJ

DONOR Applicant Nick Name Erica



制作  
2014.01.15  
L\_Jie



Donor Data sourced by the Donor Agency .  
Nick Name: Erica.

Cancer:	Mat GM ~ lung (smoker)	NO	NA	late 70's
Mental retardation:	NA	NA	NA	NA
Autism / Aspergers:	NA	NA	NA	NA
Physical malformations:	NA	NA	NA	NA
Paralysis or crippling disorders:	Pat GF ~ Parkinson's	NO	NA	80
Alcoholism:	NA	NA	NA	NA
Cystic fibrosis:	NA	NA	NA	NA
Sickle cell anemia:	NA	NA	NA	NA
Lupus:	NA	NA	NA	NA
Miscarriages, still births, or neonatal deaths:	NA	NA	NA	NA
High blood pressure, heart attacks or strokes:	Mat GF ~ heart attack	NO	NA	
Memory loss or dementia:	NA	NA	NA	NA
Osteoporosis:	NA	NA	NA	NA
Arthritis:	NA	NA	NA	NA
Allergies:	NA	NA	NA	NA
Blood disease:	NA	NA	NA	NA
Diabetes (Specify Type I	NA	NA	NA	NA

本捐卵档案合计页为 10 页

制作  
2014.01.15  
L\_jie



Donor Data sourced by the Donor Agency .

Nick Name: Erica.

or Type 2):				
Thyroid issues:	NA	NA	NA	NA
Learning disabilities:	NA	NA	NA	NA
Seizures or epilepsy:	NA	NA	NA	NA
Depression:	NA	NA	NA	NA
Panic attacks:	NA	NA	NA	NA
Schizophrenia:	NA	NA	NA	NA
Bipolar:	NA	NA	NA	NA
ADD or ADHD:	NA	NA	NA	NA
Age related causes:	NA	NA	NA	NA
Any history of kidney problems / diseases:	NA	NA	NA	NA
Reproductive Problems: i.e. Endometriosis, hysterectomies, late-term miscarriages, etc.	NA	NA	NA	NA
Vision/sight/eye Problems:	NA	NA	NA	NA
Other (any medical issues we've not listed above please explain here):				

本捐卵档案合计页为 10 页