



Messege to the Potential Couple

YD-674-FC-603

所在国家	美国
籍贯	美国
出生或年龄	23岁
身高	5'03(英文单位i)
体重	105LBS
血型	未知
当前受教育程度	本科
视力	正常
是否吸烟	否
健康状况	很好
是否捐过卵	是



Donor Candidate

联系方式: 400-887-1005

档案制作时间: 2014年1月份

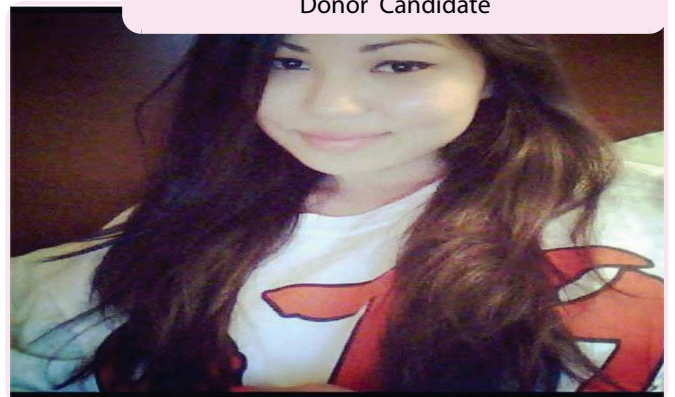

With Family Members

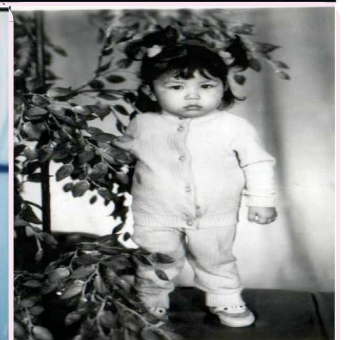

With Family Members

制作
2014.01.24
L_Jie

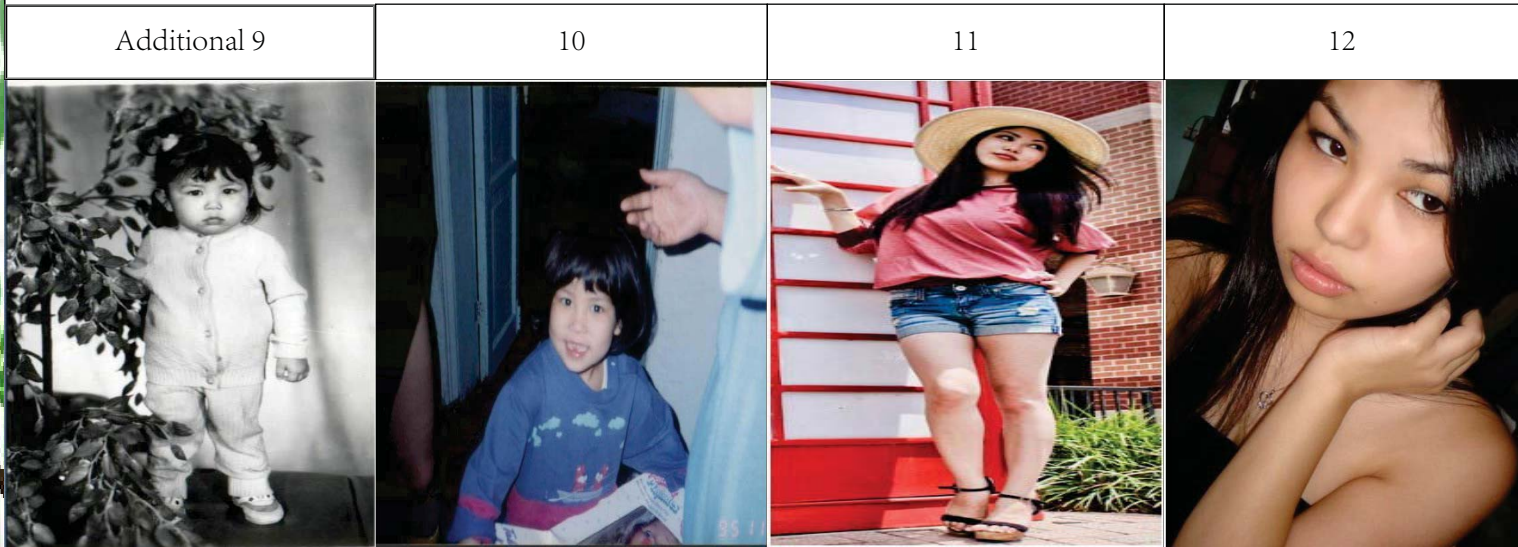
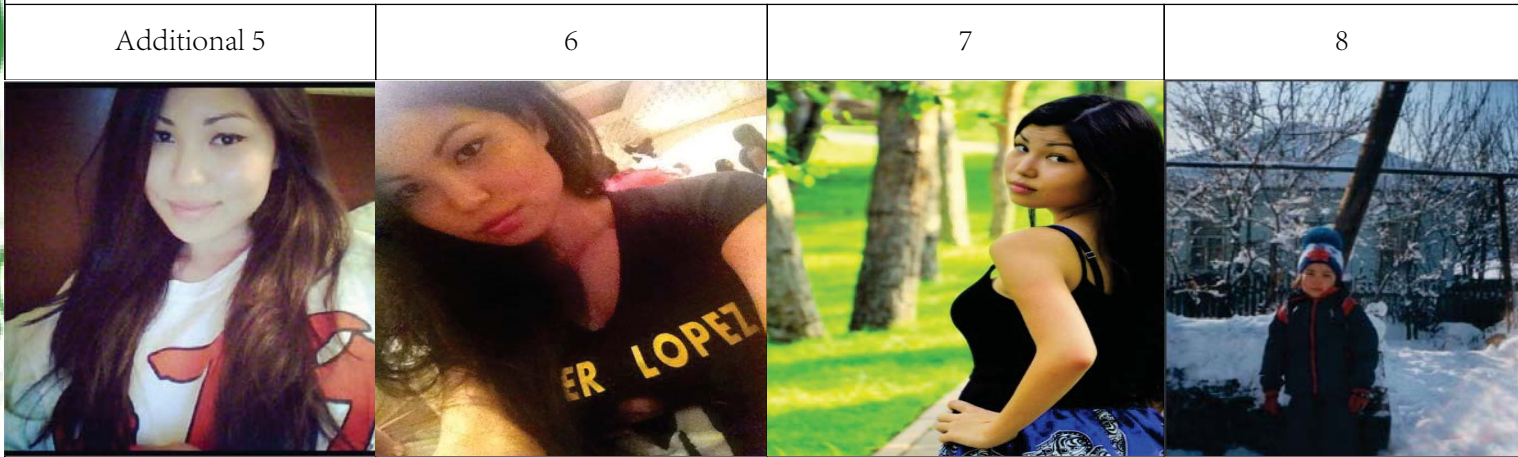

Profiles Presentation Lu Jie

Interview by FC

DONOR Applicant Nick Name 603

TODAY 14-1-24

制作
2014.01.24
L_Jie

622 FORM
DNAP Profile

DAP YUlane.org
Donor Assessment Program



Add Row				
X				

本捐卵档案合计页为 33页

Profiles Presentation Lu Jie Page 3

Interview by FC

DONOR Applicant Nick Name 603



Donor Data sourced by the Donor Agency

NickName: 603

Donor Number

"603"

What is your city?

"Houston"

What is your state?

"Texas"

What race would you most likely be affiliated?

"Other"

Age

"23"

What is your blood type?

"No"

What is your height?

"5'03"

What is your weight in pounds?

"105"

What is your body type?

"Straight"

What is your skin complexion?

"Light"

What is your natural hair color?

"Dark Brown"

What is your hair texture?

"Wavy"

What is your eye color?

"Brown"

本捐卵档案合计页为 33页



Donor Data sourced by the Donor Agency

Nick Name: 603

Describe any distinguishing physical characteristics.

"none"

Have you had any plastic surgery?

"No"

Have you had any orthodontia?

"No"

Have you had vision correction surgery?

"No"

Do you have glasses?

"No"

Do you have contacts?

"No"

Do you have hearing problems?

Select the general shape of your face.

"Oval"

How significant was your adolescent acne?

"None"

How significant is your adult acne?

"None"

What was your natural hair color as a child?

"Dark Brown"

What is your natural hair color as an adult?

"Dark Brown"

What is your hair type?

本捐卵档案合计页为 33页



Donor Data sourced by the Donor Agency

Nick Name: 603

'Fine'
What is your hair fullness?
'Average'
Select the general shape of your eyes.
'Round'
Select the general size of your eyes.
'Average'
Select the general shade of your eyes.
'Dark'
Select the general description of your eyebrows.
'Medium'
Select the general description of your eyelashes.
'Normal'
Select the general description of the size of your mouth.
'Medium'
Select the general description of the size of your lips.
'Full'
Select the general description of the shape of your chin.
'Square'
Select the general description of the cleft in your chin.
'Small'
Do you have dimples?
'Right'
Select the general description of the size of your teeth.
'Average'

本捐卵档案合计页为 33页

制作
2014.01.24
L Jie



Donor Data sourced by the Donor Agency

Nick Name: 603

What is your frame size?

"Petite"

What are your natural chest measurements in inches?

"35"

What is your waist size in inches?

"25"

What is your hip size in inches?

"33"

What is your dress size?

"0"

Describe any significant moles you may have on your body.

"most of the moles that I have are on my face, particularly on my cheeks. They are very tiny like freckles but still you can see them."

Select the general description of your skin tone.

"Yellow"

Select the general shade of your skin.

"Light"

Select the general description of your type of skin.

"Dry"

Select the general description of freckles on your body.

"None"

Select the general description of your ability to tan.

"Easily"

What is your dominant hand?

"Right"

How many times have you donated eggs?

"1"

本捐卵档案合计页为 33 页



Donor Data sourced by the Donor Agency

Nick Name: 603

What is your occupation?

"Full time student"

What is your college GPA?(or enter N/A if haven't attended college)

"2.8"

What languages do you know?

"English""Russian"

Please complete the table regarding your education.

Type of Education	GPA	Degree	Area of Study
High School:	not in US	HS degree	
Community College:	2.8	AA liberal arts	Basic courses
Bachelors Degree:	2.9	BA(2014)	Psychology
Graduate School:			
Professional School:			

Please complete the following table regarding test scores.

Tests	Score	Year
SAT Score:	NA	NA
ACT Score:	NA	NA

What were/are your best subjects in school?

"I love psychology classes, especially Social Psyc and Sexual Behavior classes"

What areas of academic weakness to you have?

"Math"

Please describe any awards you have received. (Do not provide information

本捐卵档案合计页为 33页

Profiles Presentation Lu Jie Page 8

DONOR Applicant Nick Name 603

Interview by FC

制作
2014.01.24
L Jie



Donor Data sourced by the Donor Agency

Nick Name: 603

'Reward for good attendance'

What are your career goals?

'My goal is to graduate from University and get my Bachelors Degree. After that I'm planning to work so I could get more experience before I apply to graduate school.'

Are you adopted?

'No'

Please select the dominant ethnicity of each of the following relatives:

Family Ethnicity	MGM	MGF	PGM	PGF
Ethnicity:	Asian	Asian	Asian	Asian

What is your mother's ethnicity?

'Asian'

Please explain "Other"

"Mongolian"

What is your father's ethnicity?

'Asian'

Please explain "Other"

"Mongolian from Karkistan"

Please select the height of each of the following family members:

Family Height	Mother	Father	MGM	MGF	PGM	PGF
Height:	5'04"	5'08"	5'05"	5'06"		6'02"

Please select the weight (in pounds) of each of the following family members:
(please just enter the number or unknown)

Family Weight	Mother	Father	MGM	MGF	PGM	PGF
Weight:	126	189	182	171		180

本捐卵档案合计页为 33页

制作
2014.01.24
L_Jie



Donor Data sourced by the Donor Agency

Nick Name: 603

Please select the body type of each of the following family members:

Family Body Type	Mother	Father	MGM	MGF	PGM	PGF
Body Type:	Round	Straight	Round	Round	Straight	Straight

Please select the eye color of each of the following family members:

Family Eye Color	Mother	Father	MGM	MGF	PGM	PGF
Eye Color:	Brown	Brown	Brown	Brown	Green	Brown

Please select the natural hair color of the following family members as they were when they were a young adult:

Family Hair Color	Mother	Father	MGM	MGF	PGM	PGF
Hair Color:	Black	Black	Dark Brown	Black	Dark Brown	Black

Please select the skin tone of each of the following family members:

Family Skin Tone	Mother	Father	MGM	MGF	PGM	PGF
Skin Tone:	Yellow	Yellow	Yellow	Yellow	Yellow	Yellow

Are you of Mediterranean ancestry?

"No"

Are you of Jewish ancestry?

"No"

Are you of African ancestry?

"No"

Are there any known genetic conditions in your family?

"No"

本捐卵档案合计页为 33 页



Donor Data sourced by the Donor Agency

Nick Name: 603

Do you have children?

"No"

Please provide the following information about your full siblings (enter n/a in a cell if you have no siblings):

Siblings	Gender	Height	Weight	Body Type	Eye Color	Hair Color	Skin Tone
Sibling 1:	male	6'1	171	slim	brown	black	yellow
Sibling 2:							
Sibling 3:							
Sibling 4:							
Sibling 5:							

How many children do you have?

"0"

Please provide the following information about your family members:

Family Member	Age (if living)	Age at Death	Cause of Death	Occupation	Education Level
Mother:	50				
Father:	54			Engineer	Master level
Maternal Grandmother:	70				
Maternal Grandfather:	73				
Paternal Grandmother:					
Paternal Grandfather:	77				
Sibling 1:					
Sibling 2:					
Sibling 3:					
Sibling 4:					

本捐卵档案合计页为 33 页

制作
2014.01.24
L_Jie



Donor Data sourced by the Donor Agency

Nick Name: 603

How many full siblings are in your family?(include yourself)

"2"

Please add any other comments about your health or your immediate family's health history.

"my mother and maternal grandmother have high blood pressure other than that our family have a good health history"

Why do you want to become an egg donor?

"I always wanted to help women that cant have babies, I'm young and healthy I can give someone an opportunity to be happy"

Is your husband / partner supportive of your desire to be a donor?

"N/A"

What is your personality like? Are you outgoing, shy, reserved, easy going?

"Usually I'm shy and quite, very calm and emotionally stable. I'm easy to get along with; I'm very open-minded person that's why I have a lot of friends of different races, genders, and ages and believes. I'm not a religious person, I do believe in Go"

What are your plans for the future? Where do you see yourself in 5 and 10 years?

"I'm a sophomore at our local university, I'm majoring in psychology. I have only 3 semesters left before my graduation. After I get my Bachelors degree I'm planning to get a job and work for few years so I could save money, get more experience and ex"

What has been your most proud moment to date? What achievement are you most proud of?

"When I just turned 18 I moved to United States alone, without having any relatives or friends here. I live on my own for 4 years now. In 4 years that I live here I graduated from local community college where I got my Associate Degree in Arts from. R"

What is your personal philosophy of life?

"To be honest, there is nothing more important than my family. My family is my religion and my number one priority. I study and work because i want to provide a better future for my parents, I want them to be proud of me."

本捐卵档案合计页为 33页



Donor Data sourced by the Donor Agency

Nick Name: 603

What do you like to do with your leisure time?

"I like hanging out with my friends, I love reading books or watching movies. I bought a guitar few weeks ago now I spend a lot of time learning how to play guitar but school and work takes most of my time"

How active are you physically?

"I love walking, I prefer walking over driving, I used to dance but I quit because I don't have enough time for that."

What sports or activities do you participate in?

"I play soccer on weekends with my friends and I still practice dancing"

Have you played on sports teams or excelled in athletics? Which ones?

"I played girls soccer when I was 12 for school team"

What are your other skills or talents such as writing, acting, dancing, etc.

"I'm passionate about dancing and drawing"

Name some of your interests. Reading, traveling, camping, sewing, etc.

"I love traveling I have visited a lot of different countries like Turkey, Thailand, Italy, Pakistan, Great Britain and I've been traveling within different states"

List any clubs, sport teams, organizations that you belong to:

"I belong to psychology club at my school"

List any honors or awards you have received.

"Had an award for perfect attendance as I am never ill"

What sort of volunteer work have you done?

"none"

What is your favorite food?

"Italian food is my favorite, I love cooking in general, I always try to cook something new"

What is your favorite song?

"Lifehouse You and me"

本捐卵档案合计页为 33 页



Donor Data sourced by the Donor Agency

Nick Name: 603

Who is your favorite star / celebrity?

"Scarlett Johanson"

What is your favorite book?

"Gone with the wind and A hundred years of solitude"

What is your favorite color?

"purple"

What is your favorite sport?

"basketball"

What was your favorite childhood activity?

"playing on the playground"

Who do you admire most and why?

"my mom because she raised me and my brother she gave me an opportunity to study abroad"

Do you have or did you have a pet? What type?

"I used to have a dog and a cat. Growing up I always had a pet in my house. My last dog is pitbull"

Are you religious or spiritual?

"spiritual, I believe in God but not so much in religion and it is one of the reason why I decided to become an egg donor"

Do you practice your religion?

"no"

What religion or spiritual ritual do you practice now?

"none"

What is one thing that is totally unique about you?

"I don't think there is anything unique about me, I'm just a regular girl that loves to dream"

本捐卵档案合计页为 33 页

制作
2014.01.24
L Jie



Donor Data sourced by the Donor Agency

Nick Name: 603

What would you like to say to any potential recipient?

"Don't be afraid"

Describe yourself as a young child.

"I've been always a shy kid, since I was little I was like a housekeeper because both of my parents worked full-time and i tried to take care of the house and my brother, both me and my brother grow up very independent."

What was your favorite thing to do as a child?

"I loved to record my voice on tapes, I was recording funny stories or I was just reading fairytales and record them on tape. I think we still have those tapes at my mom's house"

What was your favorite subject in school?

"Literature"

What do you remember most about your mother when you were a child?

"I remember that she's a hard-worker, very smart and reads a lot, eventime she had free time she read books"

What do you remember most about your father when you were a child?

"My dad is an engineer, he liked to fix thing at our house i remember when i was little he made his own computer from old parts of another computer"

What was your favorite vacation as a child?

"I love my childhood, I had the happiest moments of my life when i went to countryside to visit my grandparents"

What problems did you have when you were a teenager? Social? Health? etc.

"I never had big issues being a teenager of course just like anybody else i had my ups and downs, but I never really argued with my parents. I had a lot of friends at school and my life seemed pretty normal"

Birth Defects	No ne	Se If	Child ren	Mot her	Fat her	Sibli ng	Grandpa rents	Aunt/U ncle	Cou sin
Cleft Lip / Palate:	<input checked="" type="checkbox"/>	<input checked="" type="checkbox"/>	<input checked="" type="checkbox"/>	<input checked="" type="checkbox"/>	<input checked="" type="checkbox"/>	<input checked="" type="checkbox"/>	<input checked="" type="checkbox"/>	<input checked="" type="checkbox"/>	<input checked="" type="checkbox"/>
Congenital Hip Problems:	<input checked="" type="checkbox"/>	<input checked="" type="checkbox"/>	<input checked="" type="checkbox"/>	<input checked="" type="checkbox"/>	<input checked="" type="checkbox"/>	<input checked="" type="checkbox"/>	<input checked="" type="checkbox"/>	<input checked="" type="checkbox"/>	<input checked="" type="checkbox"/>

本捐卵档案合计页为 33 页

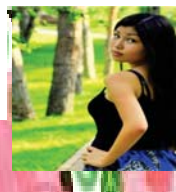

Donor Data sourced by the Donor Agency

Nick Name: 603

Club Feet:	<input checked="" type="checkbox"/>	<input checked="" type="checkbox"/>	<input checked="" type="checkbox"/>	<input checked="" type="checkbox"/>	<input checked="" type="checkbox"/>	<input checked="" type="checkbox"/>	<input checked="" type="checkbox"/>	<input checked="" type="checkbox"/>	<input checked="" type="checkbox"/>
Heart Defect:	<input checked="" type="checkbox"/>	<input checked="" type="checkbox"/>	<input checked="" type="checkbox"/>	<input checked="" type="checkbox"/>	<input checked="" type="checkbox"/>	<input checked="" type="checkbox"/>	<input checked="" type="checkbox"/>	<input checked="" type="checkbox"/>	<input checked="" type="checkbox"/>
Hearing Problems:	<input checked="" type="checkbox"/>	<input checked="" type="checkbox"/>	<input checked="" type="checkbox"/>	<input checked="" type="checkbox"/>	<input checked="" type="checkbox"/>	<input checked="" type="checkbox"/>	<input checked="" type="checkbox"/>	<input checked="" type="checkbox"/>	<input checked="" type="checkbox"/>
Spina Bifida - Neural Tube (open spine):	<input checked="" type="checkbox"/>	<input checked="" type="checkbox"/>	<input checked="" type="checkbox"/>	<input checked="" type="checkbox"/>	<input checked="" type="checkbox"/>	<input checked="" type="checkbox"/>	<input checked="" type="checkbox"/>	<input checked="" type="checkbox"/>	<input checked="" type="checkbox"/>
Microcephaly:	<input checked="" type="checkbox"/>	<input checked="" type="checkbox"/>	<input checked="" type="checkbox"/>	<input checked="" type="checkbox"/>	<input checked="" type="checkbox"/>	<input checked="" type="checkbox"/>	<input checked="" type="checkbox"/>	<input checked="" type="checkbox"/>	<input checked="" type="checkbox"/>
Holoprosencephaly - a single-lobed brain structure and severe skull and facial defects:	<input checked="" type="checkbox"/>	<input checked="" type="checkbox"/>	<input checked="" type="checkbox"/>	<input checked="" type="checkbox"/>	<input checked="" type="checkbox"/>	<input checked="" type="checkbox"/>	<input checked="" type="checkbox"/>	<input checked="" type="checkbox"/>	<input checked="" type="checkbox"/>
Other:	<input checked="" type="checkbox"/>	<input checked="" type="checkbox"/>	<input checked="" type="checkbox"/>	<input checked="" type="checkbox"/>	<input checked="" type="checkbox"/>	<input checked="" type="checkbox"/>	<input checked="" type="checkbox"/>	<input checked="" type="checkbox"/>	<input checked="" type="checkbox"/>

Carefully review the following list of medical problems (CHROMOSOMAL ABNORMALITIES) and identify which ones you or one of your genetic relatives have or had. Please consider each condition carefully for each family member. If you and none of your family members have a history of the specific medical condition, please check "None".

Chromosomal	None	Self	Children	Mother	Father	Siblings	Grandparents	Aunt/Uncle	Cousin
Down Syndrome:	<input checked="" type="checkbox"/>	<input checked="" type="checkbox"/>	<input checked="" type="checkbox"/>	<input checked="" type="checkbox"/>	<input checked="" type="checkbox"/>	<input checked="" type="checkbox"/>	<input checked="" type="checkbox"/>	<input checked="" type="checkbox"/>	<input checked="" type="checkbox"/>
Other (i.e. Turner, Fragile X, Klinefelter's, etc.):	<input checked="" type="checkbox"/>	<input checked="" type="checkbox"/>	<input checked="" type="checkbox"/>	<input checked="" type="checkbox"/>	<input checked="" type="checkbox"/>	<input checked="" type="checkbox"/>	<input checked="" type="checkbox"/>	<input checked="" type="checkbox"/>	<input checked="" type="checkbox"/>

本捐卵档案合计页为 33页

制作
2014.01.24
L_Jie



Donor Data sourced by the Donor Agency

Nick Name: 603

Carefully review the following list of medical problems (CANCER) and identify which ones you or one of your genetic relatives have or had. Please consider each condition carefully for each family member. If you and none of your family members have a history of the specific medical condition, please check "None".

Cancer	None	Self	Children	Mother	Father	Siblings	Grandparents	Aunt/Uncle	Cousin
Breast:	<input checked="" type="checkbox"/>	<input checked="" type="checkbox"/>	<input checked="" type="checkbox"/>	<input checked="" type="checkbox"/>	<input checked="" type="checkbox"/>	<input checked="" type="checkbox"/>	<input checked="" type="checkbox"/>	<input checked="" type="checkbox"/>	<input checked="" type="checkbox"/>
Colon or Intestinal:	<input checked="" type="checkbox"/>	<input checked="" type="checkbox"/>	<input checked="" type="checkbox"/>	<input checked="" type="checkbox"/>	<input checked="" type="checkbox"/>	<input checked="" type="checkbox"/>	<input checked="" type="checkbox"/>	<input checked="" type="checkbox"/>	<input checked="" type="checkbox"/>
Lung:	<input checked="" type="checkbox"/>	<input checked="" type="checkbox"/>	<input checked="" type="checkbox"/>	<input checked="" type="checkbox"/>	<input checked="" type="checkbox"/>	<input checked="" type="checkbox"/>	<input checked="" type="checkbox"/>	<input checked="" type="checkbox"/>	<input checked="" type="checkbox"/>
Ovarian or Uterine:	<input checked="" type="checkbox"/>	<input checked="" type="checkbox"/>	<input checked="" type="checkbox"/>	<input checked="" type="checkbox"/>	<input checked="" type="checkbox"/>	<input checked="" type="checkbox"/>	<input checked="" type="checkbox"/>	<input checked="" type="checkbox"/>	<input checked="" type="checkbox"/>
Prostate or Testicular:	<input checked="" type="checkbox"/>	<input checked="" type="checkbox"/>	<input checked="" type="checkbox"/>	<input checked="" type="checkbox"/>	<input checked="" type="checkbox"/>	<input checked="" type="checkbox"/>	<input checked="" type="checkbox"/>	<input checked="" type="checkbox"/>	<input checked="" type="checkbox"/>
Skin:	<input checked="" type="checkbox"/>	<input checked="" type="checkbox"/>	<input checked="" type="checkbox"/>	<input checked="" type="checkbox"/>	<input checked="" type="checkbox"/>	<input checked="" type="checkbox"/>	<input checked="" type="checkbox"/>	<input checked="" type="checkbox"/>	<input checked="" type="checkbox"/>
Stomach:	<input checked="" type="checkbox"/>	<input checked="" type="checkbox"/>	<input checked="" type="checkbox"/>	<input checked="" type="checkbox"/>	<input checked="" type="checkbox"/>	<input checked="" type="checkbox"/>	<input checked="" type="checkbox"/>	<input checked="" type="checkbox"/>	<input checked="" type="checkbox"/>
Thyroid:	<input checked="" type="checkbox"/>	<input checked="" type="checkbox"/>	<input checked="" type="checkbox"/>	<input checked="" type="checkbox"/>	<input checked="" type="checkbox"/>	<input checked="" type="checkbox"/>	<input checked="" type="checkbox"/>	<input checked="" type="checkbox"/>	<input checked="" type="checkbox"/>
Blood (e.g. leukemia):	<input checked="" type="checkbox"/>	<input checked="" type="checkbox"/>	<input checked="" type="checkbox"/>	<input checked="" type="checkbox"/>	<input checked="" type="checkbox"/>	<input checked="" type="checkbox"/>	<input checked="" type="checkbox"/>	<input checked="" type="checkbox"/>	<input checked="" type="checkbox"/>
Other:	<input checked="" type="checkbox"/>	<input checked="" type="checkbox"/>	<input checked="" type="checkbox"/>	<input checked="" type="checkbox"/>	<input checked="" type="checkbox"/>	<input checked="" type="checkbox"/>	<input checked="" type="checkbox"/>	<input checked="" type="checkbox"/>	<input checked="" type="checkbox"/>

Carefully review the following list of medical problems (HEART) and identify which ones you or one of your genetic relatives have or had. Please consider each condition carefully for each family member. If you or none of your family members have a history of the specific medical condition, please check "None".

Heart	None	Self	Children	Mother	Father	Siblings	Grandparents	Aunt/Uncle	Cousin
Stroke:	<input checked="" type="checkbox"/>	<input checked="" type="checkbox"/>	<input checked="" type="checkbox"/>	<input checked="" type="checkbox"/>	<input checked="" type="checkbox"/>	<input checked="" type="checkbox"/>	<input checked="" type="checkbox"/>	<input checked="" type="checkbox"/>	<input checked="" type="checkbox"/>

本捐卵档案合计页为 33 页



Donor Data sourced by the Donor Agency

Nick Name: 603

Heart Attack:	<input checked="" type="checkbox"/>	<input checked="" type="checkbox"/>	<input checked="" type="checkbox"/>	<input checked="" type="checkbox"/>	<input checked="" type="checkbox"/>	<input checked="" type="checkbox"/>	<input checked="" type="checkbox"/>	<input checked="" type="checkbox"/>	<input checked="" type="checkbox"/>
Congenital Heart Disease:	<input checked="" type="checkbox"/>	<input checked="" type="checkbox"/>	<input checked="" type="checkbox"/>	<input checked="" type="checkbox"/>	<input checked="" type="checkbox"/>	<input checked="" type="checkbox"/>	<input checked="" type="checkbox"/>	<input checked="" type="checkbox"/>	<input checked="" type="checkbox"/>
Heart Disease or Defect:	<input checked="" type="checkbox"/>	<input checked="" type="checkbox"/>	<input checked="" type="checkbox"/>	<input checked="" type="checkbox"/>	<input checked="" type="checkbox"/>	<input checked="" type="checkbox"/>	<input checked="" type="checkbox"/>	<input checked="" type="checkbox"/>	<input checked="" type="checkbox"/>
Hardening of the Arteries:	<input checked="" type="checkbox"/>	<input checked="" type="checkbox"/>	<input checked="" type="checkbox"/>	<input checked="" type="checkbox"/>	<input checked="" type="checkbox"/>	<input checked="" type="checkbox"/>	<input checked="" type="checkbox"/>	<input checked="" type="checkbox"/>	<input checked="" type="checkbox"/>
High Blood Pressure:	<input checked="" type="checkbox"/>	<input checked="" type="checkbox"/>	<input checked="" type="checkbox"/>	<input checked="" type="checkbox"/>	<input checked="" type="checkbox"/>	<input checked="" type="checkbox"/>	<input checked="" type="checkbox"/>	<input checked="" type="checkbox"/>	<input checked="" type="checkbox"/>
High Cholesterol Level:	<input checked="" type="checkbox"/>	<input checked="" type="checkbox"/>	<input checked="" type="checkbox"/>	<input checked="" type="checkbox"/>	<input checked="" type="checkbox"/>	<input checked="" type="checkbox"/>	<input checked="" type="checkbox"/>	<input checked="" type="checkbox"/>	<input checked="" type="checkbox"/>

Carefully review the following list of medical problems (REPRODUCTIVE OUTCOMES) and identify which ones you or one of your genetic relatives have or had. Please consider each condition carefully for each family member. If you and none of your family members have a history of the specific medical condition, please check "None".

Reproductive Outcome	None	Self	Children	Mother	Father	Siblings	Grandparents	Aunt/Uncle	Cousin
2 or more Miscarriages:	<input checked="" type="checkbox"/>	<input checked="" type="checkbox"/>	<input checked="" type="checkbox"/>	<input checked="" type="checkbox"/>	<input checked="" type="checkbox"/>	<input checked="" type="checkbox"/>	<input checked="" type="checkbox"/>	<input checked="" type="checkbox"/>	<input checked="" type="checkbox"/>
Stillborn:	<input checked="" type="checkbox"/>	<input checked="" type="checkbox"/>	<input checked="" type="checkbox"/>	<input checked="" type="checkbox"/>	<input checked="" type="checkbox"/>	<input checked="" type="checkbox"/>	<input checked="" type="checkbox"/>	<input checked="" type="checkbox"/>	<input checked="" type="checkbox"/>
Premature Menopause:	<input checked="" type="checkbox"/>	<input checked="" type="checkbox"/>	<input checked="" type="checkbox"/>	<input checked="" type="checkbox"/>	<input checked="" type="checkbox"/>	<input checked="" type="checkbox"/>	<input checked="" type="checkbox"/>	<input checked="" type="checkbox"/>	<input checked="" type="checkbox"/>
Death of a newborn	<input checked="" type="checkbox"/>	<input checked="" type="checkbox"/>	<input checked="" type="checkbox"/>	<input checked="" type="checkbox"/>	<input checked="" type="checkbox"/>	<input checked="" type="checkbox"/>	<input checked="" type="checkbox"/>	<input checked="" type="checkbox"/>	<input checked="" type="checkbox"/>

本捐卵档案合计页为 33 页



Donor Data sourced by the Donor Agency

Nick Name: 603

infant:									
Childhood death:	<input checked="" type="checkbox"/>	<input checked="" type="checkbox"/>	<input checked="" type="checkbox"/>	<input checked="" type="checkbox"/>	<input checked="" type="checkbox"/>	<input checked="" type="checkbox"/>	<input checked="" type="checkbox"/>	<input checked="" type="checkbox"/>	<input checked="" type="checkbox"/>
Birth Defects:	<input checked="" type="checkbox"/>	<input checked="" type="checkbox"/>	<input checked="" type="checkbox"/>	<input checked="" type="checkbox"/>	<input checked="" type="checkbox"/>	<input checked="" type="checkbox"/>	<input checked="" type="checkbox"/>	<input checked="" type="checkbox"/>	<input checked="" type="checkbox"/>
Infertility:	<input checked="" type="checkbox"/>	<input checked="" type="checkbox"/>	<input checked="" type="checkbox"/>	<input checked="" type="checkbox"/>	<input checked="" type="checkbox"/>	<input checked="" type="checkbox"/>	<input checked="" type="checkbox"/>	<input checked="" type="checkbox"/>	<input checked="" type="checkbox"/>
Premature Birth:	<input checked="" type="checkbox"/>	<input checked="" type="checkbox"/>	<input checked="" type="checkbox"/>	<input checked="" type="checkbox"/>	<input checked="" type="checkbox"/>	<input checked="" type="checkbox"/>	<input checked="" type="checkbox"/>	<input checked="" type="checkbox"/>	<input checked="" type="checkbox"/>

Carefully review the following list of medical problems (GENITAL/REPRODUCTIVE) and identify which ones you or one of your genetic relatives have or had. Please consider each condition carefully for each family member. If you and none of your family members have a history of the specific medical condition, please check "None".

Genitals / Reproductive	No ne	Se If	Child ren	Mot her	Fat her	Sibli ng	Grandpa rents	Aunt/U ncle	Cou sin
Hermaphroditism / Ambiguous Genitals:	<input checked="" type="checkbox"/>	<input checked="" type="checkbox"/>	<input checked="" type="checkbox"/>	<input checked="" type="checkbox"/>	<input checked="" type="checkbox"/>	<input checked="" type="checkbox"/>	<input checked="" type="checkbox"/>	<input checked="" type="checkbox"/>	<input checked="" type="checkbox"/>
Hypospadias or Undescended Testicle(s):	<input checked="" type="checkbox"/>	<input checked="" type="checkbox"/>	<input checked="" type="checkbox"/>	<input checked="" type="checkbox"/>	<input checked="" type="checkbox"/>	<input checked="" type="checkbox"/>	<input checked="" type="checkbox"/>	<input checked="" type="checkbox"/>	<input checked="" type="checkbox"/>
Uterine Fibroids:	<input checked="" type="checkbox"/>	<input checked="" type="checkbox"/>	<input checked="" type="checkbox"/>	<input checked="" type="checkbox"/>	<input checked="" type="checkbox"/>	<input checked="" type="checkbox"/>	<input checked="" type="checkbox"/>	<input checked="" type="checkbox"/>	<input checked="" type="checkbox"/>
Ovarian Cysts or Ruptured:	<input checked="" type="checkbox"/>	<input checked="" type="checkbox"/>	<input checked="" type="checkbox"/>	<input checked="" type="checkbox"/>	<input checked="" type="checkbox"/>	<input checked="" type="checkbox"/>	<input checked="" type="checkbox"/>	<input checked="" type="checkbox"/>	<input checked="" type="checkbox"/>
Lumps or Cysts in Breast or Discharge:	<input checked="" type="checkbox"/>	<input checked="" type="checkbox"/>	<input checked="" type="checkbox"/>	<input checked="" type="checkbox"/>	<input checked="" type="checkbox"/>	<input checked="" type="checkbox"/>	<input checked="" type="checkbox"/>	<input checked="" type="checkbox"/>	<input checked="" type="checkbox"/>
Polycystic Ovarian Syndrome (PCOS):	<input checked="" type="checkbox"/>	<input checked="" type="checkbox"/>	<input checked="" type="checkbox"/>	<input checked="" type="checkbox"/>	<input checked="" type="checkbox"/>	<input checked="" type="checkbox"/>	<input checked="" type="checkbox"/>	<input checked="" type="checkbox"/>	<input checked="" type="checkbox"/>

本捐卵档案合计页为 33 页

制作
2014.01.24
L_Jie



Donor Data sourced by the Donor Agency

Nick Name: 603

Pelvic Inflammatory Disease (PID):	<input checked="" type="checkbox"/>	<input checked="" type="checkbox"/>	<input checked="" type="checkbox"/>	<input checked="" type="checkbox"/>	<input checked="" type="checkbox"/>	<input checked="" type="checkbox"/>	<input checked="" type="checkbox"/>	<input checked="" type="checkbox"/>	<input checked="" type="checkbox"/>
Endometriosis:	<input checked="" type="checkbox"/>	<input checked="" type="checkbox"/>	<input checked="" type="checkbox"/>	<input checked="" type="checkbox"/>	<input checked="" type="checkbox"/>	<input checked="" type="checkbox"/>	<input checked="" type="checkbox"/>	<input checked="" type="checkbox"/>	<input checked="" type="checkbox"/>

Carefully review the following list of medical problems (BLOOD) and identify which ones you or one of your genetic relatives have or had. Please consider each condition carefully for each family member. If you and none of your family members have a history of the specific medical condition, please check "None".

Blood	None	Self	Children	Mother	Father	Siblings	Grandparents	Aunt/Uncle	Cousin
Anemia:	<input checked="" type="checkbox"/>	<input checked="" type="checkbox"/>	<input checked="" type="checkbox"/>	<input checked="" type="checkbox"/>	<input checked="" type="checkbox"/>	<input checked="" type="checkbox"/>	<input checked="" type="checkbox"/>	<input checked="" type="checkbox"/>	<input checked="" type="checkbox"/>
Sickle-Cell Anemia:	<input checked="" type="checkbox"/>	<input checked="" type="checkbox"/>	<input checked="" type="checkbox"/>	<input checked="" type="checkbox"/>	<input checked="" type="checkbox"/>	<input checked="" type="checkbox"/>	<input checked="" type="checkbox"/>	<input checked="" type="checkbox"/>	<input checked="" type="checkbox"/>
Factor V Leiden Thrombophilia (blood clots or strokes):	<input checked="" type="checkbox"/>	<input checked="" type="checkbox"/>	<input checked="" type="checkbox"/>	<input checked="" type="checkbox"/>	<input checked="" type="checkbox"/>	<input checked="" type="checkbox"/>	<input checked="" type="checkbox"/>	<input checked="" type="checkbox"/>	<input checked="" type="checkbox"/>
Hemophilia or other Bleeding/Clotting Disorder such as Von Willebrand's Disease:	<input checked="" type="checkbox"/>	<input checked="" type="checkbox"/>	<input checked="" type="checkbox"/>	<input checked="" type="checkbox"/>	<input checked="" type="checkbox"/>	<input checked="" type="checkbox"/>	<input checked="" type="checkbox"/>	<input checked="" type="checkbox"/>	<input checked="" type="checkbox"/>
Immune Deficiency:	<input checked="" type="checkbox"/>	<input checked="" type="checkbox"/>	<input checked="" type="checkbox"/>	<input checked="" type="checkbox"/>	<input checked="" type="checkbox"/>	<input checked="" type="checkbox"/>	<input checked="" type="checkbox"/>	<input checked="" type="checkbox"/>	<input checked="" type="checkbox"/>
Leukemia:	<input checked="" type="checkbox"/>	<input checked="" type="checkbox"/>	<input checked="" type="checkbox"/>	<input checked="" type="checkbox"/>	<input checked="" type="checkbox"/>	<input checked="" type="checkbox"/>	<input checked="" type="checkbox"/>	<input checked="" type="checkbox"/>	<input checked="" type="checkbox"/>
Lymphoma or Swollen Lymph Nodes:	<input checked="" type="checkbox"/>	<input checked="" type="checkbox"/>	<input checked="" type="checkbox"/>	<input checked="" type="checkbox"/>	<input checked="" type="checkbox"/>	<input checked="" type="checkbox"/>	<input checked="" type="checkbox"/>	<input checked="" type="checkbox"/>	<input checked="" type="checkbox"/>
HIV:	<input checked="" type="checkbox"/>	<input checked="" type="checkbox"/>	<input checked="" type="checkbox"/>	<input checked="" type="checkbox"/>	<input checked="" type="checkbox"/>	<input checked="" type="checkbox"/>	<input checked="" type="checkbox"/>	<input checked="" type="checkbox"/>	<input checked="" type="checkbox"/>
Thalassemia	<input checked="" type="checkbox"/>	<input checked="" type="checkbox"/>	<input checked="" type="checkbox"/>	<input checked="" type="checkbox"/>	<input checked="" type="checkbox"/>	<input checked="" type="checkbox"/>	<input checked="" type="checkbox"/>	<input checked="" type="checkbox"/>	<input checked="" type="checkbox"/>

本捐卵档案合计页为 33页



Donor data sourced by the Donor Agency

Nick Name: 603

:									
<u>Polyarteritis Nodosa:</u>	<input checked="" type="checkbox"/>	<input checked="" type="checkbox"/>	<input checked="" type="checkbox"/>	<input checked="" type="checkbox"/>	<input checked="" type="checkbox"/>	<input checked="" type="checkbox"/>	<input checked="" type="checkbox"/>	<input checked="" type="checkbox"/>	<input checked="" type="checkbox"/>
<u>Other Blood Disorder:</u>	<input checked="" type="checkbox"/>	<input checked="" type="checkbox"/>	<input checked="" type="checkbox"/>	<input checked="" type="checkbox"/>	<input checked="" type="checkbox"/>	<input checked="" type="checkbox"/>	<input checked="" type="checkbox"/>	<input checked="" type="checkbox"/>	<input checked="" type="checkbox"/>

Carefully review the following list of medical problems (RESPIRATORY) and identify which ones you or one of your genetic relatives have or had. Please consider each condition carefully for each family member. If you and none of your family members have a history of the specific medical condition, please check "None".

Respira tory	No ne	Se lf	Child ren	Mot her	Fath er	Sibli ng	Grandpar ents	Aunt/U ncle	Cou sin
Asthma:	<input checked="" type="checkbox"/>	<input checked="" type="checkbox"/>	<input checked="" type="checkbox"/>	<input checked="" type="checkbox"/>	<input checked="" type="checkbox"/>	<input checked="" type="checkbox"/>	<input checked="" type="checkbox"/>	<input checked="" type="checkbox"/>	<input checked="" type="checkbox"/>
Hay Fever:	<input checked="" type="checkbox"/>	<input checked="" type="checkbox"/>	<input checked="" type="checkbox"/>	<input checked="" type="checkbox"/>	<input checked="" type="checkbox"/>	<input checked="" type="checkbox"/>	<input checked="" type="checkbox"/>	<input checked="" type="checkbox"/>	<input checked="" type="checkbox"/>
Emphyse ma:	<input checked="" type="checkbox"/>	<input checked="" type="checkbox"/>	<input checked="" type="checkbox"/>	<input checked="" type="checkbox"/>	<input checked="" type="checkbox"/>	<input checked="" type="checkbox"/>	<input checked="" type="checkbox"/>	<input checked="" type="checkbox"/>	<input checked="" type="checkbox"/>
Tubercul osis:	<input checked="" type="checkbox"/>	<input checked="" type="checkbox"/>	<input checked="" type="checkbox"/>	<input checked="" type="checkbox"/>	<input checked="" type="checkbox"/>	<input checked="" type="checkbox"/>	<input checked="" type="checkbox"/>	<input checked="" type="checkbox"/>	<input checked="" type="checkbox"/>
Pneumon ia:	<input checked="" type="checkbox"/>	<input checked="" type="checkbox"/>	<input checked="" type="checkbox"/>	<input checked="" type="checkbox"/>	<input checked="" type="checkbox"/>	<input checked="" type="checkbox"/>	<input checked="" type="checkbox"/>	<input checked="" type="checkbox"/>	<input checked="" type="checkbox"/>
Alpha-1 antitryps in Disorder :	<input checked="" type="checkbox"/>	<input checked="" type="checkbox"/>	<input checked="" type="checkbox"/>	<input checked="" type="checkbox"/>	<input checked="" type="checkbox"/>	<input checked="" type="checkbox"/>	<input checked="" type="checkbox"/>	<input checked="" type="checkbox"/>	<input checked="" type="checkbox"/>
Blood in Sputum:	<input checked="" type="checkbox"/>	<input checked="" type="checkbox"/>	<input checked="" type="checkbox"/>	<input checked="" type="checkbox"/>	<input checked="" type="checkbox"/>	<input checked="" type="checkbox"/>	<input checked="" type="checkbox"/>	<input checked="" type="checkbox"/>	<input checked="" type="checkbox"/>
Other Lung Disease:	<input checked="" type="checkbox"/>	<input checked="" type="checkbox"/>	<input checked="" type="checkbox"/>	<input checked="" type="checkbox"/>	<input checked="" type="checkbox"/>	<input checked="" type="checkbox"/>	<input checked="" type="checkbox"/>	<input checked="" type="checkbox"/>	<input checked="" type="checkbox"/>

Carefully review the following list of medical problems (GASTRO-INTESTINAL) and identify which ones you or one of your genetic relatives have or had. Please consider each condition carefully for each family member. If you and none of your family members have a history of the specific medical condition, please check

本捐卵档案合计页为 33 页



Donor Data sourced by the Donor Agency

Nick Name: 603

"None".

Gastro-Intestinal	No ne	Se lf	Child ren	Mot her	Fat her	Sibli ng	Grandpa rents	Aunt/U ncle	Cou sin
Appendicitis:	<input checked="" type="checkbox"/>	<input checked="" type="checkbox"/>	<input checked="" type="checkbox"/>	<input checked="" type="checkbox"/>	<input checked="" type="checkbox"/>	<input checked="" type="checkbox"/>	<input checked="" type="checkbox"/>	<input checked="" type="checkbox"/>	<input checked="" type="checkbox"/>
Ulcer of Stomach or Duodenum:	<input checked="" type="checkbox"/>	<input checked="" type="checkbox"/>	<input checked="" type="checkbox"/>	<input checked="" type="checkbox"/>	<input checked="" type="checkbox"/>	<input checked="" type="checkbox"/>	<input checked="" type="checkbox"/>	<input checked="" type="checkbox"/>	<input checked="" type="checkbox"/>
Gallstones:	<input checked="" type="checkbox"/>	<input checked="" type="checkbox"/>	<input checked="" type="checkbox"/>	<input checked="" type="checkbox"/>	<input checked="" type="checkbox"/>	<input checked="" type="checkbox"/>	<input checked="" type="checkbox"/>	<input checked="" type="checkbox"/>	<input checked="" type="checkbox"/>
Hepatitis A, B, or C:	<input checked="" type="checkbox"/>	<input checked="" type="checkbox"/>	<input checked="" type="checkbox"/>	<input checked="" type="checkbox"/>	<input checked="" type="checkbox"/>	<input checked="" type="checkbox"/>	<input checked="" type="checkbox"/>	<input checked="" type="checkbox"/>	<input checked="" type="checkbox"/>
Cirrhosis of the Liver:	<input checked="" type="checkbox"/>	<input checked="" type="checkbox"/>	<input checked="" type="checkbox"/>	<input checked="" type="checkbox"/>	<input checked="" type="checkbox"/>	<input checked="" type="checkbox"/>	<input checked="" type="checkbox"/>	<input checked="" type="checkbox"/>	<input checked="" type="checkbox"/>
Other Liver Disease:	<input checked="" type="checkbox"/>	<input checked="" type="checkbox"/>	<input checked="" type="checkbox"/>	<input checked="" type="checkbox"/>	<input checked="" type="checkbox"/>	<input checked="" type="checkbox"/>	<input checked="" type="checkbox"/>	<input checked="" type="checkbox"/>	<input checked="" type="checkbox"/>
Ulcerative Colitis:	<input checked="" type="checkbox"/>	<input checked="" type="checkbox"/>	<input checked="" type="checkbox"/>	<input checked="" type="checkbox"/>	<input checked="" type="checkbox"/>	<input checked="" type="checkbox"/>	<input checked="" type="checkbox"/>	<input checked="" type="checkbox"/>	<input checked="" type="checkbox"/>
Crohns Disease:	<input checked="" type="checkbox"/>	<input checked="" type="checkbox"/>	<input checked="" type="checkbox"/>	<input checked="" type="checkbox"/>	<input checked="" type="checkbox"/>	<input checked="" type="checkbox"/>	<input checked="" type="checkbox"/>	<input checked="" type="checkbox"/>	<input checked="" type="checkbox"/>
Pyloric Stenosis:	<input checked="" type="checkbox"/>	<input checked="" type="checkbox"/>	<input checked="" type="checkbox"/>	<input checked="" type="checkbox"/>	<input checked="" type="checkbox"/>	<input checked="" type="checkbox"/>	<input checked="" type="checkbox"/>	<input checked="" type="checkbox"/>	<input checked="" type="checkbox"/>
Multiple Polyps of the Colon:	<input checked="" type="checkbox"/>	<input checked="" type="checkbox"/>	<input checked="" type="checkbox"/>	<input checked="" type="checkbox"/>	<input checked="" type="checkbox"/>	<input checked="" type="checkbox"/>	<input checked="" type="checkbox"/>	<input checked="" type="checkbox"/>	<input checked="" type="checkbox"/>
Rectal Disorder:	<input checked="" type="checkbox"/>	<input checked="" type="checkbox"/>	<input checked="" type="checkbox"/>	<input checked="" type="checkbox"/>	<input checked="" type="checkbox"/>	<input checked="" type="checkbox"/>	<input checked="" type="checkbox"/>	<input checked="" type="checkbox"/>	<input checked="" type="checkbox"/>
Inflammatory Bowel Disease:	<input checked="" type="checkbox"/>	<input checked="" type="checkbox"/>	<input checked="" type="checkbox"/>	<input checked="" type="checkbox"/>	<input checked="" type="checkbox"/>	<input checked="" type="checkbox"/>	<input checked="" type="checkbox"/>	<input checked="" type="checkbox"/>	<input checked="" type="checkbox"/>
Any other problem of the digestive system:	<input checked="" type="checkbox"/>	<input checked="" type="checkbox"/>	<input checked="" type="checkbox"/>	<input checked="" type="checkbox"/>	<input checked="" type="checkbox"/>	<input checked="" type="checkbox"/>	<input checked="" type="checkbox"/>	<input checked="" type="checkbox"/>	<input checked="" type="checkbox"/>

Carefully review the following list of medical problems (METABOLIC/ENDOCRINE) and identify which ones you or one of your genetic relatives have or had. Please consider each condition carefully for each family member. If you and none of your family members have a history of the specific medical condition, please check "None".

本捐卵档案合计页为 33 页

制作
2014.01.24
L_Jie



Donor Data sourced by the Donor Agency

Nick Name: 603

Metabolic / Endocrine	None	Self	Children	Mother	Father	Siblings	Grandparents	Aunt/Uncle	Cousin
Diabetes requiring insulin therapy:	<input checked="" type="checkbox"/>	<input checked="" type="checkbox"/>	<input checked="" type="checkbox"/>	<input checked="" type="checkbox"/>	<input checked="" type="checkbox"/>	<input checked="" type="checkbox"/>	<input checked="" type="checkbox"/>	<input checked="" type="checkbox"/>	<input checked="" type="checkbox"/>
Diabetes not requiring insulin therapy:	<input checked="" type="checkbox"/>	<input checked="" type="checkbox"/>	<input checked="" type="checkbox"/>	<input checked="" type="checkbox"/>	<input checked="" type="checkbox"/>	<input checked="" type="checkbox"/>	<input checked="" type="checkbox"/>	<input checked="" type="checkbox"/>	<input checked="" type="checkbox"/>
Childhood Diabetes:	<input checked="" type="checkbox"/>	<input checked="" type="checkbox"/>	<input checked="" type="checkbox"/>	<input checked="" type="checkbox"/>	<input checked="" type="checkbox"/>	<input checked="" type="checkbox"/>	<input checked="" type="checkbox"/>	<input checked="" type="checkbox"/>	<input checked="" type="checkbox"/>
Thyroid Disorder:	<input checked="" type="checkbox"/>	<input checked="" type="checkbox"/>	<input checked="" type="checkbox"/>	<input checked="" type="checkbox"/>	<input checked="" type="checkbox"/>	<input checked="" type="checkbox"/>	<input checked="" type="checkbox"/>	<input checked="" type="checkbox"/>	<input checked="" type="checkbox"/>
Goiter:	<input checked="" type="checkbox"/>	<input checked="" type="checkbox"/>	<input checked="" type="checkbox"/>	<input checked="" type="checkbox"/>	<input checked="" type="checkbox"/>	<input checked="" type="checkbox"/>	<input checked="" type="checkbox"/>	<input checked="" type="checkbox"/>	<input checked="" type="checkbox"/>
Hypoglycemia:	<input checked="" type="checkbox"/>	<input checked="" type="checkbox"/>	<input checked="" type="checkbox"/>	<input checked="" type="checkbox"/>	<input checked="" type="checkbox"/>	<input checked="" type="checkbox"/>	<input checked="" type="checkbox"/>	<input checked="" type="checkbox"/>	<input checked="" type="checkbox"/>
Adrenal Dysfunction or Disorder:	<input checked="" type="checkbox"/>	<input checked="" type="checkbox"/>	<input checked="" type="checkbox"/>	<input checked="" type="checkbox"/>	<input checked="" type="checkbox"/>	<input checked="" type="checkbox"/>	<input checked="" type="checkbox"/>	<input checked="" type="checkbox"/>	<input checked="" type="checkbox"/>
Phenylketonuria (PKU) or inherited Metabolism Disorder:	<input checked="" type="checkbox"/>	<input checked="" type="checkbox"/>	<input checked="" type="checkbox"/>	<input checked="" type="checkbox"/>	<input checked="" type="checkbox"/>	<input checked="" type="checkbox"/>	<input checked="" type="checkbox"/>	<input checked="" type="checkbox"/>	<input checked="" type="checkbox"/>
Obesity:	<input checked="" type="checkbox"/>	<input checked="" type="checkbox"/>	<input checked="" type="checkbox"/>	<input checked="" type="checkbox"/>	<input checked="" type="checkbox"/>	<input checked="" type="checkbox"/>	<input checked="" type="checkbox"/>	<input checked="" type="checkbox"/>	<input checked="" type="checkbox"/>
Dwarfism:						<input checked="" type="checkbox"/>			

Urinary	None	Self	Children	Mother	Father	Siblings	Grandparents	Aunt/Uncle	Cousin
Kidney Problems:	<input checked="" type="checkbox"/>	<input checked="" type="checkbox"/>	<input checked="" type="checkbox"/>	<input checked="" type="checkbox"/>	<input checked="" type="checkbox"/>	<input checked="" type="checkbox"/>	<input checked="" type="checkbox"/>	<input checked="" type="checkbox"/>	<input checked="" type="checkbox"/>
Polycystic Kidney Disease:	<input checked="" type="checkbox"/>	<input checked="" type="checkbox"/>	<input checked="" type="checkbox"/>	<input checked="" type="checkbox"/>	<input checked="" type="checkbox"/>	<input checked="" type="checkbox"/>	<input checked="" type="checkbox"/>	<input checked="" type="checkbox"/>	<input checked="" type="checkbox"/>
Other disease/defect of urinary	<input checked="" type="checkbox"/>	<input checked="" type="checkbox"/>	<input checked="" type="checkbox"/>	<input checked="" type="checkbox"/>	<input checked="" type="checkbox"/>	<input checked="" type="checkbox"/>	<input checked="" type="checkbox"/>	<input checked="" type="checkbox"/>	<input checked="" type="checkbox"/>

本捐卵档案合计页为 33 页



Donor Data sourced by the Donor Agency

Nick Name: 603

tract
(urethra,
bladder,
ureter):

For every relative, please indicate your relation to them (include maternal or paternal), the age of onset of the disease state, and any other pertinent information of which you are aware.

"kidney stones"

Carefully review the following list of medical problems (NEUROLOGICAL) and identify which ones you or one of your genetic relatives have or had. Please consider each condition carefully for each family member. If you and none of your family members have a history of the specific medical condition, please check "None".

Neurologic al	No ne	Se lf	Child ren	Mot her	Fat her	Sibli ng	Grandpa rents	Aunt/U ncle	Cou sin
Migraines:	<input checked="" type="checkbox"/>	<input checked="" type="checkbox"/>	<input checked="" type="checkbox"/>	<input checked="" type="checkbox"/>	<input checked="" type="checkbox"/>	<input checked="" type="checkbox"/>	<input checked="" type="checkbox"/>	<input checked="" type="checkbox"/>	<input checked="" type="checkbox"/>
Mental Retardation:	<input checked="" type="checkbox"/>	<input checked="" type="checkbox"/>	<input checked="" type="checkbox"/>	<input checked="" type="checkbox"/>	<input checked="" type="checkbox"/>	<input checked="" type="checkbox"/>	<input checked="" type="checkbox"/>	<input checked="" type="checkbox"/>	<input checked="" type="checkbox"/>
Senility or Mental Deterioration before age 50:	<input checked="" type="checkbox"/>	<input checked="" type="checkbox"/>	<input checked="" type="checkbox"/>	<input checked="" type="checkbox"/>	<input checked="" type="checkbox"/>	<input checked="" type="checkbox"/>	<input checked="" type="checkbox"/>	<input checked="" type="checkbox"/>	<input checked="" type="checkbox"/>
Multiple Sclerosis:	<input checked="" type="checkbox"/>	<input checked="" type="checkbox"/>	<input checked="" type="checkbox"/>	<input checked="" type="checkbox"/>	<input checked="" type="checkbox"/>	<input checked="" type="checkbox"/>	<input checked="" type="checkbox"/>	<input checked="" type="checkbox"/>	<input checked="" type="checkbox"/>
Cerebral Palsy:	<input checked="" type="checkbox"/>	<input checked="" type="checkbox"/>	<input checked="" type="checkbox"/>	<input checked="" type="checkbox"/>	<input checked="" type="checkbox"/>	<input checked="" type="checkbox"/>	<input checked="" type="checkbox"/>	<input checked="" type="checkbox"/>	<input checked="" type="checkbox"/>
Neurofibrom atosis:	<input checked="" type="checkbox"/>	<input checked="" type="checkbox"/>	<input checked="" type="checkbox"/>	<input checked="" type="checkbox"/>	<input checked="" type="checkbox"/>	<input checked="" type="checkbox"/>	<input checked="" type="checkbox"/>	<input checked="" type="checkbox"/>	<input checked="" type="checkbox"/>
Epilepsy / Seizures:	<input checked="" type="checkbox"/>	<input checked="" type="checkbox"/>	<input checked="" type="checkbox"/>	<input checked="" type="checkbox"/>	<input checked="" type="checkbox"/>	<input checked="" type="checkbox"/>	<input checked="" type="checkbox"/>	<input checked="" type="checkbox"/>	<input checked="" type="checkbox"/>
Attention Deficit Disorder / Hyperactivit y:	<input checked="" type="checkbox"/>	<input checked="" type="checkbox"/>	<input checked="" type="checkbox"/>	<input checked="" type="checkbox"/>	<input checked="" type="checkbox"/>	<input checked="" type="checkbox"/>	<input checked="" type="checkbox"/>	<input checked="" type="checkbox"/>	<input checked="" type="checkbox"/>
Autism / Asperger's:	<input checked="" type="checkbox"/>	<input checked="" type="checkbox"/>	<input checked="" type="checkbox"/>	<input checked="" type="checkbox"/>	<input checked="" type="checkbox"/>	<input checked="" type="checkbox"/>	<input checked="" type="checkbox"/>	<input checked="" type="checkbox"/>	<input checked="" type="checkbox"/>
Alzheimer's Disease /	<input checked="" type="checkbox"/>	<input checked="" type="checkbox"/>	<input checked="" type="checkbox"/>	<input checked="" type="checkbox"/>	<input checked="" type="checkbox"/>	<input checked="" type="checkbox"/>	<input checked="" type="checkbox"/>	<input checked="" type="checkbox"/>	<input checked="" type="checkbox"/>

本捐卵档案合计页为 33 页



Donor Data sourced by the Donor Agency

Nick Name: 603

Dementia:									
Hydrocephalus:	<input checked="" type="checkbox"/>	<input checked="" type="checkbox"/>	<input checked="" type="checkbox"/>	<input checked="" type="checkbox"/>	<input checked="" type="checkbox"/>	<input checked="" type="checkbox"/>	<input checked="" type="checkbox"/>	<input checked="" type="checkbox"/>	<input checked="" type="checkbox"/>
Tuberous Sclerosis:	<input checked="" type="checkbox"/>	<input checked="" type="checkbox"/>	<input checked="" type="checkbox"/>	<input checked="" type="checkbox"/>	<input checked="" type="checkbox"/>	<input checked="" type="checkbox"/>	<input checked="" type="checkbox"/>	<input checked="" type="checkbox"/>	<input checked="" type="checkbox"/>
Parkinson's Disease:	<input checked="" type="checkbox"/>	<input checked="" type="checkbox"/>	<input checked="" type="checkbox"/>	<input checked="" type="checkbox"/>	<input checked="" type="checkbox"/>	<input checked="" type="checkbox"/>	<input checked="" type="checkbox"/>	<input checked="" type="checkbox"/>	<input checked="" type="checkbox"/>
Creutzfeldt-Jakob Disease:	<input checked="" type="checkbox"/>	<input checked="" type="checkbox"/>	<input checked="" type="checkbox"/>	<input checked="" type="checkbox"/>	<input checked="" type="checkbox"/>	<input checked="" type="checkbox"/>	<input checked="" type="checkbox"/>	<input checked="" type="checkbox"/>	<input checked="" type="checkbox"/>
Scoliosis:	<input checked="" type="checkbox"/>	<input checked="" type="checkbox"/>	<input checked="" type="checkbox"/>	<input checked="" type="checkbox"/>	<input checked="" type="checkbox"/>	<input checked="" type="checkbox"/>	<input checked="" type="checkbox"/>	<input checked="" type="checkbox"/>	<input checked="" type="checkbox"/>
Myasthenia Gravis:	<input checked="" type="checkbox"/>	<input checked="" type="checkbox"/>	<input checked="" type="checkbox"/>	<input checked="" type="checkbox"/>	<input checked="" type="checkbox"/>	<input checked="" type="checkbox"/>	<input checked="" type="checkbox"/>	<input checked="" type="checkbox"/>	<input checked="" type="checkbox"/>
Huntington's or Wilson's Disease:	<input checked="" type="checkbox"/>	<input checked="" type="checkbox"/>	<input checked="" type="checkbox"/>	<input checked="" type="checkbox"/>	<input checked="" type="checkbox"/>	<input checked="" type="checkbox"/>	<input checked="" type="checkbox"/>	<input checked="" type="checkbox"/>	<input checked="" type="checkbox"/>
Tourettes's Syndrome:	<input checked="" type="checkbox"/>	<input checked="" type="checkbox"/>	<input checked="" type="checkbox"/>	<input checked="" type="checkbox"/>	<input checked="" type="checkbox"/>	<input checked="" type="checkbox"/>	<input checked="" type="checkbox"/>	<input checked="" type="checkbox"/>	<input checked="" type="checkbox"/>
Other diseases of the nervous system:	<input checked="" type="checkbox"/>	<input checked="" type="checkbox"/>	<input checked="" type="checkbox"/>	<input checked="" type="checkbox"/>	<input checked="" type="checkbox"/>	<input checked="" type="checkbox"/>	<input checked="" type="checkbox"/>	<input checked="" type="checkbox"/>	<input checked="" type="checkbox"/>

Carefully review the following list of medical problems (MENTAL HEALTH) and identify which ones you or one of your genetic relatives have or had. Please consider each condition carefully for each family member. If you and none of your family members have a history of the specific medical condition, please check "None".

Mental Health	None	Self	Children	Mother	Father	Siblings	Grandparents	Aunt/Uncle	Cousin
Anxiety / Panic Attacks:	<input checked="" type="checkbox"/>	<input checked="" type="checkbox"/>	<input checked="" type="checkbox"/>	<input checked="" type="checkbox"/>	<input checked="" type="checkbox"/>	<input checked="" type="checkbox"/>	<input checked="" type="checkbox"/>	<input checked="" type="checkbox"/>	<input checked="" type="checkbox"/>
Anorexia / Bulimia / Other	<input checked="" type="checkbox"/>	<input checked="" type="checkbox"/>	<input checked="" type="checkbox"/>	<input checked="" type="checkbox"/>	<input checked="" type="checkbox"/>	<input checked="" type="checkbox"/>	<input checked="" type="checkbox"/>	<input checked="" type="checkbox"/>	<input checked="" type="checkbox"/>

本捐卵档案合计页为 33 页



Donor Data sourced by the Donor Agency

Nick Name: 603

n:									
Schizophrenia:	<input checked="" type="checkbox"/>	<input checked="" type="checkbox"/>	<input checked="" type="checkbox"/>	<input checked="" type="checkbox"/>	<input checked="" type="checkbox"/>	<input checked="" type="checkbox"/>	<input checked="" type="checkbox"/>	<input checked="" type="checkbox"/>	<input checked="" type="checkbox"/>
Manic Depressive or Bipolar Disorder:	<input checked="" type="checkbox"/>	<input checked="" type="checkbox"/>	<input checked="" type="checkbox"/>	<input checked="" type="checkbox"/>	<input checked="" type="checkbox"/>	<input checked="" type="checkbox"/>	<input checked="" type="checkbox"/>	<input checked="" type="checkbox"/>	<input checked="" type="checkbox"/>
Other mental health disorder requiring hospitalization:	<input checked="" type="checkbox"/>	<input checked="" type="checkbox"/>	<input checked="" type="checkbox"/>	<input checked="" type="checkbox"/>	<input checked="" type="checkbox"/>	<input checked="" type="checkbox"/>	<input checked="" type="checkbox"/>	<input checked="" type="checkbox"/>	<input checked="" type="checkbox"/>
Suicide Attempts:	<input checked="" type="checkbox"/>	<input checked="" type="checkbox"/>	<input checked="" type="checkbox"/>	<input checked="" type="checkbox"/>	<input checked="" type="checkbox"/>	<input checked="" type="checkbox"/>	<input checked="" type="checkbox"/>	<input checked="" type="checkbox"/>	<input checked="" type="checkbox"/>
Other mental health problems that warranted counseling:	<input checked="" type="checkbox"/>	<input checked="" type="checkbox"/>	<input checked="" type="checkbox"/>	<input checked="" type="checkbox"/>	<input checked="" type="checkbox"/>	<input checked="" type="checkbox"/>	<input checked="" type="checkbox"/>	<input checked="" type="checkbox"/>	<input checked="" type="checkbox"/>

Carefully review the following list of medical problems (MUSCLE/BONE/JOINTS) and identify which ones you or one of your genetic relatives have or had. Please consider each condition carefully for each family member. If you and none of your family members have a history of the specific medical condition, please check "None".

	None	Self	Children	Mother	Father	Siblings	Grandparents	Aunt/Uncle	Cousin
Muscular Dystrophy:	<input checked="" type="checkbox"/>	<input checked="" type="checkbox"/>	<input checked="" type="checkbox"/>	<input checked="" type="checkbox"/>	<input checked="" type="checkbox"/>	<input checked="" type="checkbox"/>	<input checked="" type="checkbox"/>	<input checked="" type="checkbox"/>	<input checked="" type="checkbox"/>
Achondroplasia - form of dwarfism with abnormal	<input checked="" type="checkbox"/>	<input checked="" type="checkbox"/>	<input checked="" type="checkbox"/>	<input checked="" type="checkbox"/>	<input checked="" type="checkbox"/>	<input checked="" type="checkbox"/>	<input checked="" type="checkbox"/>	<input checked="" type="checkbox"/>	<input checked="" type="checkbox"/>

本捐卵档案合计页为 33 页



Donor Data sourced by the Donor Agency

Nick Name: 603

bone growth:									
Other Chronic Muscle Disease:	<input checked="" type="checkbox"/>	<input checked="" type="checkbox"/>	<input checked="" type="checkbox"/>	<input checked="" type="checkbox"/>	<input checked="" type="checkbox"/>	<input checked="" type="checkbox"/>	<input checked="" type="checkbox"/>	<input checked="" type="checkbox"/>	<input checked="" type="checkbox"/>
Osteogenesis imperfecta (brittle bone disease):	<input checked="" type="checkbox"/>	<input checked="" type="checkbox"/>	<input checked="" type="checkbox"/>	<input checked="" type="checkbox"/>	<input checked="" type="checkbox"/>	<input checked="" type="checkbox"/>	<input checked="" type="checkbox"/>	<input checked="" type="checkbox"/>	<input checked="" type="checkbox"/>
Loss of Muscle Coordination:	<input checked="" type="checkbox"/>	<input checked="" type="checkbox"/>	<input checked="" type="checkbox"/>	<input checked="" type="checkbox"/>	<input checked="" type="checkbox"/>	<input checked="" type="checkbox"/>	<input checked="" type="checkbox"/>	<input checked="" type="checkbox"/>	<input checked="" type="checkbox"/>
Osteoporosis:	<input checked="" type="checkbox"/>	<input checked="" type="checkbox"/>	<input checked="" type="checkbox"/>	<input checked="" type="checkbox"/>	<input checked="" type="checkbox"/>	<input checked="" type="checkbox"/>	<input checked="" type="checkbox"/>	<input checked="" type="checkbox"/>	<input checked="" type="checkbox"/>
Marfan Syndrome:	<input checked="" type="checkbox"/>	<input checked="" type="checkbox"/>	<input checked="" type="checkbox"/>	<input checked="" type="checkbox"/>	<input checked="" type="checkbox"/>	<input checked="" type="checkbox"/>	<input checked="" type="checkbox"/>	<input checked="" type="checkbox"/>	<input checked="" type="checkbox"/>
Arthritis:	<input checked="" type="checkbox"/>	<input checked="" type="checkbox"/>	<input checked="" type="checkbox"/>	<input checked="" type="checkbox"/>	<input checked="" type="checkbox"/>	<input checked="" type="checkbox"/>	<input checked="" type="checkbox"/>	<input checked="" type="checkbox"/>	<input checked="" type="checkbox"/>
Rheumatoid or Juvenile Arthritis:	<input checked="" type="checkbox"/>	<input checked="" type="checkbox"/>	<input checked="" type="checkbox"/>	<input checked="" type="checkbox"/>	<input checked="" type="checkbox"/>	<input checked="" type="checkbox"/>	<input checked="" type="checkbox"/>	<input checked="" type="checkbox"/>	<input checked="" type="checkbox"/>
Spinal Muscular Atrophy:	<input checked="" type="checkbox"/>	<input checked="" type="checkbox"/>	<input checked="" type="checkbox"/>	<input checked="" type="checkbox"/>	<input checked="" type="checkbox"/>	<input checked="" type="checkbox"/>	<input checked="" type="checkbox"/>	<input checked="" type="checkbox"/>	<input checked="" type="checkbox"/>
Hereditary Low Back Disorder or Deformity of Spine:	<input checked="" type="checkbox"/>	<input checked="" type="checkbox"/>	<input checked="" type="checkbox"/>	<input checked="" type="checkbox"/>	<input checked="" type="checkbox"/>	<input checked="" type="checkbox"/>	<input checked="" type="checkbox"/>	<input checked="" type="checkbox"/>	<input checked="" type="checkbox"/>
Reiter's Disease:	<input checked="" type="checkbox"/>	<input checked="" type="checkbox"/>	<input checked="" type="checkbox"/>	<input checked="" type="checkbox"/>	<input checked="" type="checkbox"/>	<input checked="" type="checkbox"/>	<input checked="" type="checkbox"/>	<input checked="" type="checkbox"/>	<input checked="" type="checkbox"/>
Myasthenia Gravis:	<input checked="" type="checkbox"/>	<input checked="" type="checkbox"/>	<input checked="" type="checkbox"/>	<input checked="" type="checkbox"/>	<input checked="" type="checkbox"/>	<input checked="" type="checkbox"/>	<input checked="" type="checkbox"/>	<input checked="" type="checkbox"/>	<input checked="" type="checkbox"/>
Gout:	<input checked="" type="checkbox"/>	<input checked="" type="checkbox"/>	<input checked="" type="checkbox"/>	<input checked="" type="checkbox"/>	<input checked="" type="checkbox"/>	<input checked="" type="checkbox"/>	<input checked="" type="checkbox"/>	<input checked="" type="checkbox"/>	<input checked="" type="checkbox"/>
Metabolic Bone Disease:	<input checked="" type="checkbox"/>	<input checked="" type="checkbox"/>	<input checked="" type="checkbox"/>	<input checked="" type="checkbox"/>	<input checked="" type="checkbox"/>	<input checked="" type="checkbox"/>	<input checked="" type="checkbox"/>	<input checked="" type="checkbox"/>	<input checked="" type="checkbox"/>
Lupus (systemic lupus erythematosus - SLE):	<input checked="" type="checkbox"/>	<input checked="" type="checkbox"/>	<input checked="" type="checkbox"/>	<input checked="" type="checkbox"/>	<input checked="" type="checkbox"/>	<input checked="" type="checkbox"/>	<input checked="" type="checkbox"/>	<input checked="" type="checkbox"/>	<input checked="" type="checkbox"/>

Carefully review the following list of medical problems (SIGHT/SOUND/SMELL) and identify which ones you or one of your genetic relatives have or had. Please

本捐卵档案合计页为 33 页



Donor Data sourced by the Donor Agency

Nick Name: 603

consider each condition carefully for each family member. If you and none of your family members have a history of the specific medical condition, please check "None".

Sight/Sound/Smell	None	Self	Children	Mother	Father	Siblings	Grandparents	Aunt/Uncle	Cousin
Amusia (medical tone deafness):	<input checked="" type="checkbox"/>	<input checked="" type="checkbox"/>	<input checked="" type="checkbox"/>	<input checked="" type="checkbox"/>	<input checked="" type="checkbox"/>	<input checked="" type="checkbox"/>	<input checked="" type="checkbox"/>	<input checked="" type="checkbox"/>	<input checked="" type="checkbox"/>
Deafness before age 60:	<input checked="" type="checkbox"/>	<input checked="" type="checkbox"/>	<input checked="" type="checkbox"/>	<input checked="" type="checkbox"/>	<input checked="" type="checkbox"/>	<input checked="" type="checkbox"/>	<input checked="" type="checkbox"/>	<input checked="" type="checkbox"/>	<input checked="" type="checkbox"/>
Deformity of the ear:	<input checked="" type="checkbox"/>	<input checked="" type="checkbox"/>	<input checked="" type="checkbox"/>	<input checked="" type="checkbox"/>	<input checked="" type="checkbox"/>	<input checked="" type="checkbox"/>	<input checked="" type="checkbox"/>	<input checked="" type="checkbox"/>	<input checked="" type="checkbox"/>
Cataracts before age 50:	<input checked="" type="checkbox"/>	<input checked="" type="checkbox"/>	<input checked="" type="checkbox"/>	<input checked="" type="checkbox"/>	<input checked="" type="checkbox"/>	<input checked="" type="checkbox"/>	<input checked="" type="checkbox"/>	<input checked="" type="checkbox"/>	<input checked="" type="checkbox"/>
Blindness:	<input checked="" type="checkbox"/>	<input checked="" type="checkbox"/>	<input checked="" type="checkbox"/>	<input checked="" type="checkbox"/>	<input checked="" type="checkbox"/>	<input checked="" type="checkbox"/>	<input checked="" type="checkbox"/>	<input checked="" type="checkbox"/>	<input checked="" type="checkbox"/>
Color Blindness:	<input checked="" type="checkbox"/>	<input checked="" type="checkbox"/>	<input checked="" type="checkbox"/>	<input checked="" type="checkbox"/>	<input checked="" type="checkbox"/>	<input checked="" type="checkbox"/>	<input checked="" type="checkbox"/>	<input checked="" type="checkbox"/>	<input checked="" type="checkbox"/>
Sever Myopia:	<input checked="" type="checkbox"/>	<input checked="" type="checkbox"/>	<input checked="" type="checkbox"/>	<input checked="" type="checkbox"/>	<input checked="" type="checkbox"/>	<input checked="" type="checkbox"/>	<input checked="" type="checkbox"/>	<input checked="" type="checkbox"/>	<input checked="" type="checkbox"/>
Glaucoma:	<input checked="" type="checkbox"/>	<input checked="" type="checkbox"/>	<input checked="" type="checkbox"/>	<input checked="" type="checkbox"/>	<input checked="" type="checkbox"/>	<input checked="" type="checkbox"/>	<input checked="" type="checkbox"/>	<input checked="" type="checkbox"/>	<input checked="" type="checkbox"/>
Retinoblastoma:	<input checked="" type="checkbox"/>	<input checked="" type="checkbox"/>	<input checked="" type="checkbox"/>	<input checked="" type="checkbox"/>	<input checked="" type="checkbox"/>	<input checked="" type="checkbox"/>	<input checked="" type="checkbox"/>	<input checked="" type="checkbox"/>	<input checked="" type="checkbox"/>
Retinitis Pigmentosa:	<input checked="" type="checkbox"/>	<input checked="" type="checkbox"/>	<input checked="" type="checkbox"/>	<input checked="" type="checkbox"/>	<input checked="" type="checkbox"/>	<input checked="" type="checkbox"/>	<input checked="" type="checkbox"/>	<input checked="" type="checkbox"/>	<input checked="" type="checkbox"/>
Deviated Septum:	<input checked="" type="checkbox"/>	<input checked="" type="checkbox"/>	<input checked="" type="checkbox"/>	<input checked="" type="checkbox"/>	<input checked="" type="checkbox"/>	<input checked="" type="checkbox"/>	<input checked="" type="checkbox"/>	<input checked="" type="checkbox"/>	<input checked="" type="checkbox"/>
Another other Sensory Disorder:	<input checked="" type="checkbox"/>	<input checked="" type="checkbox"/>	<input checked="" type="checkbox"/>	<input checked="" type="checkbox"/>	<input checked="" type="checkbox"/>	<input checked="" type="checkbox"/>	<input checked="" type="checkbox"/>	<input checked="" type="checkbox"/>	<input checked="" type="checkbox"/>

Carefully review the following list of medical problems (SKIN) and identify which ones you or one of your genetic relatives have or had. Please consider each condition carefully for each family member. If you and none of your family members have a history of the specific medical condition, please check "None".

Skin	None	Self	Children	Mother	Father	Siblings	Grandparents	Aunt/Uncle	Cousin

本捐卵档案合计页为 33 页

制作
2014.01.24
L_Jie



Donor Data sourced by the Donor Agency

Nick Name: 603

Acne:	<input checked="" type="checkbox"/>	<input checked="" type="checkbox"/>	<input checked="" type="checkbox"/>	<input checked="" type="checkbox"/>	<input checked="" type="checkbox"/>	<input checked="" type="checkbox"/>	<input checked="" type="checkbox"/>	<input checked="" type="checkbox"/>	<input checked="" type="checkbox"/>
Albinism:	<input checked="" type="checkbox"/>	<input checked="" type="checkbox"/>	<input checked="" type="checkbox"/>	<input checked="" type="checkbox"/>	<input checked="" type="checkbox"/>	<input checked="" type="checkbox"/>	<input checked="" type="checkbox"/>	<input checked="" type="checkbox"/>	<input checked="" type="checkbox"/>
Eczema:	<input checked="" type="checkbox"/>	<input checked="" type="checkbox"/>	<input checked="" type="checkbox"/>	<input checked="" type="checkbox"/>	<input checked="" type="checkbox"/>	<input checked="" type="checkbox"/>	<input checked="" type="checkbox"/>	<input checked="" type="checkbox"/>	<input checked="" type="checkbox"/>
Excessive Facial Hair (Hirsutism):	<input checked="" type="checkbox"/>	<input checked="" type="checkbox"/>	<input checked="" type="checkbox"/>	<input checked="" type="checkbox"/>	<input checked="" type="checkbox"/>	<input checked="" type="checkbox"/>	<input checked="" type="checkbox"/>	<input checked="" type="checkbox"/>	<input checked="" type="checkbox"/>
Pigmentation Disorders:	<input checked="" type="checkbox"/>	<input checked="" type="checkbox"/>	<input checked="" type="checkbox"/>	<input checked="" type="checkbox"/>	<input checked="" type="checkbox"/>	<input checked="" type="checkbox"/>	<input checked="" type="checkbox"/>	<input checked="" type="checkbox"/>	<input checked="" type="checkbox"/>
Psoriasis:	<input checked="" type="checkbox"/>	<input checked="" type="checkbox"/>	<input checked="" type="checkbox"/>	<input checked="" type="checkbox"/>	<input checked="" type="checkbox"/>	<input checked="" type="checkbox"/>	<input checked="" type="checkbox"/>	<input checked="" type="checkbox"/>	<input checked="" type="checkbox"/>
Neurofibromatosis:	<input checked="" type="checkbox"/>	<input checked="" type="checkbox"/>	<input checked="" type="checkbox"/>	<input checked="" type="checkbox"/>	<input checked="" type="checkbox"/>	<input checked="" type="checkbox"/>	<input checked="" type="checkbox"/>	<input checked="" type="checkbox"/>	<input checked="" type="checkbox"/>
Other disorders of the skin:	<input checked="" type="checkbox"/>	<input checked="" type="checkbox"/>	<input checked="" type="checkbox"/>	<input checked="" type="checkbox"/>	<input checked="" type="checkbox"/>	<input checked="" type="checkbox"/>	<input checked="" type="checkbox"/>	<input checked="" type="checkbox"/>	<input checked="" type="checkbox"/>
Infectious Skin Disease:	<input checked="" type="checkbox"/>	<input checked="" type="checkbox"/>	<input checked="" type="checkbox"/>	<input checked="" type="checkbox"/>	<input checked="" type="checkbox"/>	<input checked="" type="checkbox"/>	<input checked="" type="checkbox"/>	<input checked="" type="checkbox"/>	<input checked="" type="checkbox"/>
More than 5 purple or coffee colored spots on skin (size of quarter or larger):	<input checked="" type="checkbox"/>	<input checked="" type="checkbox"/>	<input checked="" type="checkbox"/>	<input checked="" type="checkbox"/>	<input checked="" type="checkbox"/>	<input checked="" type="checkbox"/>	<input checked="" type="checkbox"/>	<input checked="" type="checkbox"/>	<input checked="" type="checkbox"/>

Carefully review the following list of medical problems (OTHER) and identify which ones you or one of your genetic relatives have or had. Please consider each condition carefully for each family member. If you and none of your family members have a history of the specific medical condition, please check "None".

Other	No ne	Se lf	Child ren	Mot her	Fath er	Sibli ng	Grandpar ents	Aunt/U ncle	Cou sin
Alcoholism:	<input checked="" type="checkbox"/>	<input checked="" type="checkbox"/>	<input checked="" type="checkbox"/>	<input checked="" type="checkbox"/>	<input checked="" type="checkbox"/>	<input checked="" type="checkbox"/>	<input checked="" type="checkbox"/>	<input checked="" type="checkbox"/>	<input checked="" type="checkbox"/>
Drug Abuse, Misuse or Addiction:	<input checked="" type="checkbox"/>	<input checked="" type="checkbox"/>	<input checked="" type="checkbox"/>	<input checked="" type="checkbox"/>	<input checked="" type="checkbox"/>	<input checked="" type="checkbox"/>	<input checked="" type="checkbox"/>	<input checked="" type="checkbox"/>	<input checked="" type="checkbox"/>
Prematur	<input checked="" type="checkbox"/>	<input checked="" type="checkbox"/>	<input checked="" type="checkbox"/>	<input checked="" type="checkbox"/>	<input checked="" type="checkbox"/>	<input checked="" type="checkbox"/>	<input checked="" type="checkbox"/>	<input checked="" type="checkbox"/>	<input checked="" type="checkbox"/>

本捐卵档案合计页为 33 页



Donor Data sourced by the Donor Agency

Nick Name: 603

e degeneration of any organ system:									
Anorexia:	<input checked="" type="checkbox"/>	<input checked="" type="checkbox"/>	<input checked="" type="checkbox"/>	<input checked="" type="checkbox"/>	<input checked="" type="checkbox"/>	<input checked="" type="checkbox"/>	<input checked="" type="checkbox"/>	<input checked="" type="checkbox"/>	<input checked="" type="checkbox"/>
Bulemia:	<input checked="" type="checkbox"/>	<input checked="" type="checkbox"/>	<input checked="" type="checkbox"/>	<input checked="" type="checkbox"/>	<input checked="" type="checkbox"/>	<input checked="" type="checkbox"/>	<input checked="" type="checkbox"/>	<input checked="" type="checkbox"/>	<input checked="" type="checkbox"/>
Other Eating Disorder:	<input checked="" type="checkbox"/>	<input checked="" type="checkbox"/>	<input checked="" type="checkbox"/>	<input checked="" type="checkbox"/>	<input checked="" type="checkbox"/>	<input checked="" type="checkbox"/>	<input checked="" type="checkbox"/>	<input checked="" type="checkbox"/>	<input checked="" type="checkbox"/>
Any other condition not mentioned in any other question:	<input checked="" type="checkbox"/>	<input checked="" type="checkbox"/>	<input checked="" type="checkbox"/>	<input checked="" type="checkbox"/>	<input checked="" type="checkbox"/>	<input checked="" type="checkbox"/>	<input checked="" type="checkbox"/>	<input checked="" type="checkbox"/>	<input checked="" type="checkbox"/>

For every relative, please indicate your relation to them (include maternal or paternal), the age of onset of the disease state, and any other pertinent information of which you are aware.

"An aunt of my mother had drug problems back in Russia"

Have you ever had a blood transfusion?

"No"

Have you ever had gonorrhea?

"No"

Have you ever had Human Papilloma Virus (HPV)?

"Never"

Have you had chlamydia within the past 12 months?

"No"

Do you have herpes?

"No"

Have you ever had Trichomoniasis?

"No"

本捐卵档案合计页为 33页

制作
2014.01.24
L_Jie



Donor Data sourced by the Donor Agency

Nick Name: 603

Have you ever had Syphills?

"No"

Have you ever been exposed to radiation or toxic chemicals, besides routine dental procedures or broken bones?

"No"

Have you ever been diagnosed with Severe Adult Acne?

"No"

Have you ever been diagnosed with Sever Dysmenorrhea (painful cramps)?

"No"

Have you ever been diagnosed with Ovarian Cysts?

"No"

Have you ever been diagnosed with Chronic Pelvic Pain?

"never"

Have you ever been diagnosed with Polycystic Ovarian Disease?

"No"

Have you ever been diagnosed with Thyroid Disease?

"No"

Do you have allergies?

"Yes"

Do you take daily medications?

"No"

Do you take daily vitamins?

"Yes"

Do you take any herbal supplements?

"No"

本捐卵档案合计页为 33 页



Donor Data sourced by the Donor Agency

Nick Name: 603

Have you ever had any major medical problems?

"No"

If "Yes", please explain.

"Seasonal allergies"

How would you describe your overall health, both mentally and physically?

"I consider myself as happy and healthy person. I'm trying to eat healthy, drink more water and less sodas. I work out with my friends after school whenever I have time."

How old were you when you had your first period?

"13"

Are your cycles regular when not on the pill?

"Yes"

How many days are there from the beginning of one period to the beginning of the next period?

"32"

How many pregnancies have you had?

"0"

How many miscarriages have you had?

"0"

Has anyone in your immediate family (grandparents, parents, self, siblings) had multiple births?

"No"

What method of birth control do you use?

"None"

Do you drink?

"Yes"

How many drinks do you usually consume in a week?

"1-5"

Do you smoke or use tobacco products?

本捐卵档案合计页为 33 页

制作
2014.01.24
L_Jie



Donor Data sourced by the Donor Agency

Nick Name: 603

"No"

When is the last time you had marijuana?

"Never"

Have you ever used illegal drugs including marijuana or IV drugs and cocaine?

"No"

When is the last time you have used recreational or illicit drugs (cocaine, LSD, heroin, barbiturates, narcotics, opiates, amphetamines, hallucinogens, tranquilizers, PCP, steroids for non-medical reasons, or etc.)?

"Never"

Do you have any tattoos?

"No"

Do you have any body piercings?

"No"

本捐卵档案合计页为 33页