

制作
 2014.03.12
 L_Jie

Messege to the Potential Couple

YD-677-GE-Kelli

所在国家	美国
籍贯	美国
出生或年龄	31岁
身高	5'3(英文单位i)
体重	100LBS
血型	O
当前受教育程度	本科
视力	正常
是否吸烟	否
健康状况	很好
是否捐过卵	否



Donor Candidate

联系方式: 400-887-1005

档案制作时间: 2014年3月份



With Family Members



With Family Members

TODAY 14-3-12

制作
2014.03.12
L Jie

622 FORM
DNAP Profile

DAP YUlane.org
Donor Assessment Program



Profiles Presentation Lu Jie

Interview by GE

DONOR Applicant Nick Name Kelli

TODAY 14-3-12

制作
2014.03.12
L_Jie

622 FORM
DNAP Profile

DAP YUlane.org
Donor Assessment Program



Add Row				
X				

本捐卵档案合计页为 12页

Profiles Presentation Lu Jie Page 3

Interview by GE

DONOR Applicant Nick Name Kelli



Donor Data sourced by the Donor Agency ..
 Nick Name: Kelli ..
 Available ..
 Location: California +
 Date of birth: 07/15/1983 +
 Are you adopted? Yes +
 Height: 5'3 +
 Weight: 100 +
 Recent weight loss/gain: No +
 What was your weight at age 21? 110 +
 Eye Color: Brown +
 Eye Set (narrow/average/wide): Average +
 Eye Size (small/average/large): Small +
 Eye Shape (round/oval/almond): Almond +
 Hair Color: Black +
 Hair Color as child: Black +
 Hair Texture (curly/wavy/straight): Straight +
 Baldness: No +
 Baldness in Family: No +
 Premature Graying: No +
 Skin Complexion (fair/medium/olive/dark): Medium +
 Skin Condition: (oily/medium/dry/combo): Combo +
 Bone Structure (fair/medium/excellent): Excellent +
 Body and Facial Features (small/medium/large): Small +
 Tan Ability (none/easy/medium/freckle): Dark +
 Dominant Hand (right/left/ambidextrous): Right +
 Vision (glasses/contacts/laser surgery/none): Contacts +
 Vision Quality (without corrective lenses): Good +
 Hearing (without corrective aids): Excellent +
 Blood Type: O +
 Teeth (poor/fair/good/excellent): Excellent +
 Any periodontal or orthodontic work: YES - If yes, at what age 21 +
 Ethnic Origin (list countries): Seoul, S Korea +
 Mother: same +
 Father: same +
 Religion: na +
 Religion Born Into: na +
 Have you ever been an egg donor before? No +
 Pregnancies? No +
 Number of children? n/a +
 Current Occupation: model/actor +
 How long have you been at your current occupation: 5+ +
 Academics +
 High School G.P.A: 3.8 +
 SAT/ACT score: n/a +

本捐卵档案合计页为 12 页



Donor Data sourced by the Donor Agency ..

Nick Name: Kelli.

College: YES +

Major: Business Administration +

G.P.A: 3.2 +

Degrees: Bachelors of Science +

Any learning disabilities or weaknesses in school? No +

Academic Strengths (i.e. math, reading): +

Math and science (Chemistry, algebra, and calculus) +

Career goals: +

I want to become a working actor, being paid by doing movies, tv, and commercials.

Being able to earn my living. Become a well-known model for some catalog and calendar opportunities. Become Miss Monster Super cross. +

Personal goals: +

I want to get in better shape by toning up and eating even more healthfully. +

I would like to travel overseas and take some cruises and roadtrips. +

I want to take advantage more frequently of the outdoors; hiking, biking, paddle boarding, surfing, zip lining, bungee jumping, and camping. +

I want to get my apartment designed with more home touches. +

What have you accomplished so far? +

I have been on the right track with my work ethic. I have gotten numerous tour and event opportunities that are very well paying and with well-known clientele. Also, I have been focused on exercising and trying to take care of my fitness and eating regime. I am in the process of getting my union card and working on getting an agent and also fitting in classes and hope to be able to audition soon. +

What are some awards/achievements you are proud of? +

I was proud of my gymnastics career that I had for 10 years. I made it to level 9 gymnastics. I am so glad that I moved to California to pursue my dreams and make a life out here. +

I am glad I graduated high school and college, gotten to know myself and what I want. +

I am happy I'm working constantly and have been offered amazing opportunities. +

Personality +

Hobbies: I love trying and learning new things! Anything adventurous and also something daring and exciting. +

Artistic Abilities (i.e. musical, painting): Singing and dance +

Sports/Athletics: Dance, gymnastics, cheerleading, hiking, biking, swimming, running, soccer, tennis etc. +

Favorite subject in school: I liked chemistry, psychology, and calculus. +

Favorite Books: Patricia Cornwell, Jonathan Kellerman, Sophia Kinsella, JK Rowling +

本捐卵档案合计页为 12 页

Profiles Presentation Lu Jie Page 5

Interview by GE

DONOR Applicant Nick Name Kelli



Donor Data sourced by the Donor Agency ..
Nick Name:Kelli.

Favorite Movies: Too many to type down. I like everything from Pretty Woman, The Valley Girl, Notebook, Inglorious Bastards, Water for Elephants, Harry Potter, Shrek etc. +

Favorite Types of Exercise: Dance, Spinning, Circuit training, High Intensity cardio, Yoga, Kickboxing +

How would you describe yourself? +

I am very outgoing, bubbly, energetic person who's open to trying new things or taking adventure. I am positive person with a positive mind set. I have a very strong work ethic and am very ambitious and driven. I like to be active, eating, and doing outdoorsy things but I also like being a homebody sometimes. I like to laugh and have a good time where ever I am. I am quite spontaneous. I love my family and friends very much and will always support them. I am very loyal, hardworking, supportive, and caring. +

What would you say is your best personality trait? +

I would say that I am very ambitious and driven. Always give 120% +

What is your most unique quality? +

My most unique quality is that I work really well under pressure and that I always remain calm and collected in every situation. Even when I am not sure what I am doing. +

Describe yourself as a child: I was very athletic and loved to do sports, dance, and gymnastics. I always loved going to school and hanging out with friends. My family and I were close and we always got along and took trips to different places. We always fit in and made the best of every situation. I was always pretty happy and driven back then focusing on gymnastics. +

What did your parents teach you to value? +

They taught me to value love, friendship, and opportunities in life. That every decision you make and the relationships you have will influence your life and others. Respect is a huge one to value from others. +

Is there a person alive or dead whom you admire and why? +

I admire my mom because she is successful and she always believes in people. She always sees the silver lining and never gives up. +

Who was the most important influence on you and why? +

I would say my mom because she taught me a lot, she was someone who I admire and look up to. She was always around supporting me in anything I wanted to do. She believed the sky was the limit for me and wanted me to be happy and do amazing

本捐卵档案合计页为 12页



Donor Data sourced by the Donor Agency . .

Nick Name: Kelli .

things. She is that one person I can always turn to and talk with about everything. +

Why do you want to be an egg donor? +

I think being adopted has made me realize all the different life situations there are and being able to give back and have a positive effect on someone's life is something that I want to help in any way I can. I am a healthy, positive human being that sees an opportunity to help the +

unfortunate and also it is a great experience to do something this beneficial. +

What message would you like to pass on to the recipient(s) of your eggs? +

That I would like to help in any way that I can. I think positivity and possibilities are what make life amazing and so joyous. I see as opportunity to give back and also because my mom was someone who couldn't have kids and I think to me it has affected me to help. +

Are you open to donating to a single person? Yes +

Are you open to donating to a gay person or gay couple? Yes +

Family +

PGF=Paternal Grandfather PGM=Paternal Grandmother +

MGF=Maternal Grandfather MGM=Maternal Grandmother .

I was adopted so I don't have all the information on hand, but the adoption agency would possibly? +

Father +

Age (living): _____ +

Age (time of death): _____ +

Cause of Death: _____ +

Height: _____ +

Hair Color: _____ +

Eye Color: _____ +

Mother +

Age (living): _____ +

Age (time of death): _____ +

Cause of Death: _____ +

Height: _____ +

Hair Color: _____ +

Eye Color: _____ +

PGF +

Age (living): _____ +

Age (time of death): _____ +

Cause of Death: _____ +

本捐卵档案合计页为 12 页



Donor Data sourced by the Donor Agency . .

Nick Name: Kelli .

Height: _____ +

Hair Color: _____ +

Eye Color: _____ +

PGM +

Age (living): _____ +

Age (time of death): _____ +

Cause of Death: _____ +

Height: _____ +

Hair Color: _____ +

Eye Color: _____ +

MGF +

Age (living): _____ +

Age (time of death): _____ +

Cause of Death: _____ +

Height: _____ +

Hair Color: _____ +

Eye Color: _____ +

MGM +

Age (living): _____ +

Age (time of death): _____ +

Cause of Death: _____ +

Height: _____ +

Hair Color: _____ +

Eye Color: _____ +

Sibling 1 (M/F) +

Age (living): _____ +

Age (time of death): _____ +

Cause of Death: _____ +

Height: _____ +

Hair Color: _____ +

Eye Color: _____ +

Sibling 2 (M/F) +

Age (living): _____ +

Age (time of death): _____ +

Cause of Death: _____ +

Height: _____ +

Hair Color: _____ +

本捐卵档案合计页为 12 页

Profiles Presentation Lu Jie Page 8

Interview by GE

DONOR Applicant Nick Name Kelli



Donor Data sourced by the Donor Agency . .

Nick Name: Kelli .

Sibling 3 (M/F) +

Age (living): _____ +

Age (time of death): _____ +

Cause of Death: _____ +

Height: _____ +

Hair Color: _____ +

Eye Color: _____ +

Sibling 4 (M/F) +

Age (living): _____ +

Age (time of death): _____ +

Cause of Death: _____ +

Height: _____ +

Hair Color: _____ +

Eye Color: _____ +

Mother's Occupation: _____ +

Mother's level of education: _____ +

Describe your mother's personality: _____ +

Father's Occupation: _____ +

Father's level of education: _____ +

Describe your father's personality: _____ +

Paternal Grandfather's Occupation: _____ +

Paternal Grandfather's level of education: _____ +

Describe your paternal grandfather's personality: _____ +

Paternal Grandmother's Occupation: _____ +

Paternal Grandmother's level of education: _____ +

Describe your paternal grandmother's personality: _____ +

Maternal Grandfather's Occupation: _____ +

Maternal Grandfather's level of education: _____ +

Describe your maternal grandfather's personality: _____ +

Maternal Grandmother's Occupation: _____ +

Maternal Grandmother's level of education: _____ +

Describe your maternal grandmother's personality: _____ +

Sibling 1 Occupation: _____ +

Sibling 1 level of education: _____ +

Describe your sibling 1 personality: _____ +

Number of children? _____ +

本捐卵档案合计页为 12 页



Donor Data sourced by the Donor Agency .:

Nick Name: Kelli.

Sex of children? _____ +

Personalities? _____ +

Sibling 2 Occupation: _____ +

Sibling 2 level of education: _____ +

Describe your sibling 2 personality: _____ +

Number of children? _____ +

Sex of children? _____ +

Personalities? _____ +

Sibling 3 Occupation: _____ +

Sibling 3 level of education: _____ +

Describe your sibling 3 personality: _____ +

Number of children? _____ +

Sex of children? _____ +

Personalities? _____ +

Sibling 4 Occupation: _____ +

Sibling 4 level of education: _____ +

Describe your sibling 4 personality: _____ +

Number of children? _____ +

Sex of children? _____ +

Personalities? _____ +

How many blood siblings are in your immediate family (including yourself and half siblings)? na +

Number of Brothers _____ +

Number of Sisters _____ +

Number of Maternal Uncles _____ +

Number of Maternal Aunts _____ +

Number of Paternal Uncles _____ +

Number of Paternal Aunts _____ +

Any brothers or sisters that died in infancy or childhood? na +

If yes, what was the cause? na +

Do any members of your family have a history of learning disabilities or autism? na +

If yes, please explain: na +

Genetic History +

Race: Check all that apply for your ancestors +

African American ___ Mother ___ Father ___ MGM ___ MGF ___ PGM ___ PGF +

本捐卵档案合计页为 12 页



Donor Data sourced by the Donor Agency .:

Nick Name: Kelli.

- Jewish ___ Mother ___ Father ___ MGM ___ MGF ___ PGM ___ PGF +
 Mediterranean ___ Mother ___ Father ___ MGM ___ MGF ___ PGM ___ PGF +
 Hispanic ___ Mother ___ Father ___ MGM ___ MGF ___ PGM ___ PGF +
 Indian (India) ___ Mother ___ Father ___ MGM ___ MGF ___ PGM ___ PGF +
 Southeast Asian ___ Mother ___ Father ___ MGM ___ MGF ___ PGM ___ PGF +
 French Canadian ___ Mother ___ Father ___ MGM ___ MGF ___ PGM ___ PGF +
 Cajun ___ Mother ___ Father ___ MGM ___ MGF ___ PGM ___ PGF +

Have you or anyone in your family ever been tested positive as a carrier or had any of the following diseases? +

- Blooms Syndrome No If yes: ___ disease ___ carrier ___ negative ___ unknown +
 Canavan No If yes: ___ disease ___ carrier ___ negative ___ unknown +
 Cystic Fibrosis No If yes: ___ disease ___ carrier ___ negative ___ unknown +
 Fabry Disease No If yes: ___ disease ___ carrier ___ negative ___ unknown +
 Familial Dysautonomia No If yes: ___ disease ___ carrier ___ negative ___ unknown +
 Familial Fever No If yes: ___ disease ___ carrier ___ negative ___ unknown +
 Fanconi Anemia No If yes: ___ disease ___ carrier ___ negative ___ unknown +
 Gaucher No If yes: ___ disease ___ carrier ___ negative ___ unknown +
 Niemann-Pick A No If yes: ___ disease ___ carrier ___ negative ___ unknown +
 Mucopolipidosis IV No If yes: ___ disease ___ carrier ___ negative ___ unknown +
 Sickle Cell No If yes: ___ disease ___ carrier ___ negative ___ unknown +
 Tay-Sachs No If yes: ___ disease ___ carrier ___ negative ___ unknown +
 Thalassemia No If yes: ___ disease ___ carrier ___ negative ___ unknown +

Is there anything else we should know about your family? +

That I was adopted and was raised by amazing parents. I was a child out of wedlock to a poor mistress and a semi-royalty businessman. I was given away to have a better life. +

Personal and Family Medical History: +

(Please include yourself, mother, father, siblings, grandparents, aunts, uncles, and cousins) +

Current allergies (food, pollen, bee stings, medications, etc.): Bees and wasps (swelling and burning), codeine (makes me sick, nauseous). +

Childhood allergies you have outgrown: +
 n/a +

Medical illnesses such as asthma, diabetes, seizure disorders, etc.? none +

Do you have astigmatism (blurred vision due to an irregularity in the curvature of the cornea)? No +

本捐卵档案合计页为 12 页

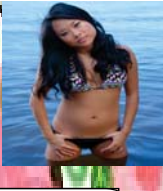

Donor Data sourced by the Donor Agency ...
Nick Name: Kelli

Do you have any dietary restrictions? No

Comments are closed...

本捐卵档案合计页为 12页

Profiles Presentation Lu Jie Page 12

Interview by GE

DONOR Applicant Nick Name Kelli