



Messege to the Potential Couple

**YD-679-GE-Michelle**

所在国家	美国
籍贯	美国
出生或年龄	25岁
身高	5'1(英文单位i)
体重	107LBS
血型	O
当前受教育程度	高中
视力	正常
是否吸烟	否
健康状况	很好
是否捐过卵	是



Donor Candidate

联系方式: 400-887-1005

档案制作时间: 2014年3月份



With Family Members



With Family Members

TODAY 14-3-16

制作  
2014.03.19  
L\_Jie

622 FORM  
DNAP Profile

DAP YUlane.org  
Donor Assessment Program

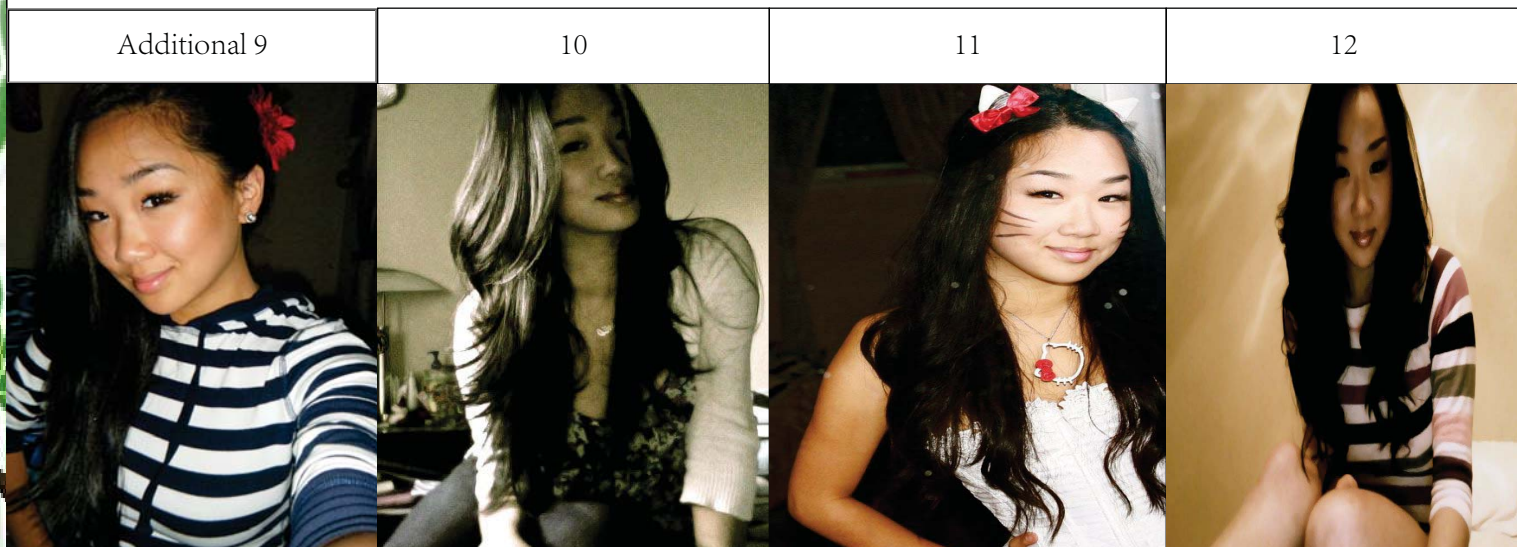
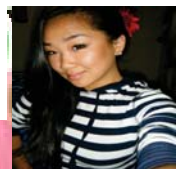

Profiles Presentation Lu Jie

Interview by GE

DONOR Applicant Nick Name Michelle

TODAY 14-3-16

622 FORM  
DNAP Profile

**DAP** YUlane.org  
Donor Assessment Program



制作  
2014.03.19  
L\_jie

Add Row				
X				

本捐卵档案合计页为 11页

Profiles Presentation **Lu Jie** Page 3

Interview by **GE**

DONOR Applicant Nick Name Michelle



Donor Data sourced by the Donor Agency . .

Nick Name: Michelle . .

Available, Previous Donor: . .

Location: Northern California ↓

Date of birth: 08/10/1989 ↓

Are you adopted? No ↓

Height: 5'1 ↓

Weight: 107 ↓

Recent weight loss/gain: No . .

What was your weight at age 21? 110 ↓

Eye Color: brown ↓

Eye Set (narrow/average/wide): average ↓

Eye Size (small/average/large): small ↓

Eye Shape (round/oval/almond): almond ↓

Hair Color: brown ↓

Hair Color as child: black ↓

Hair Texture (curly/wavy/straight): straight ↓

Baldness: No ↓

Baldness in Family: No ↓

Premature Graying: No ↓

Skin Complexion (fair/medium/olive/dark): olive ↓

Skin Condition: (oily/medium/dry/combo): medium ↓

Bone Structure (fair/medium/excellent): medium ↓

Body and Facial Features (small/medium/large): small ↓

Tan Ability (none/easy/medium/freckle): easy ↓

Dominant Hand (right/left/ambidextrous): right ↓

Vision (glasses/contacts/laser surgery/none): none ↓

Vision Quality (without corrective lenses): Good ↓

Hearing (without corrective aids): Excellent ↓

Blood Type: O+ ↓

Teeth (poor/fair/good/excellent): good ↓

Any periodontal or orthodontic work: No ↓

Ethnic Origin (list countries): Korea ↓

Mother: Korea ↓

Father: Korea ↓

Religion: Christian ↓

Religion Born Into: Christian ↓

Pregnancies? NO ↓

Number of children? 0 ↓

Current Occupation: Dental Assistant ↓

How long have you been at your current occupation: 4 years ↓

Academics . .

High School G.P.A: 3.7 ↓

SAT/ACT score: n/a ↓

本捐卵档案合计页为 11 页



Donor Data sourced by the Donor Agency .:

Nick Name: Michelle .:

Major: \_\_\_\_\_ ↓

G.P.A: \_\_\_\_\_ ↓

Degrees: \_\_\_\_\_ ↓

Any learning disabilities or weaknesses in school? If yes, please describe: ↓

Academic Strengths (i.e. math, reading): Math. Its fun when you finally understand it! ↓

Career goals: I want to go back to school and major in psychology or sociology finding a career I enjoy doing and doing things I believe in and helping others. ↓

Personal goals: Be able to travel and do things I've never even dreamt of. ↓

What have you accomplished so far? Working as a dental assistant I have had the opportunity to join a company working with low income families visiting schools to teach their kids how to keep up with their oral hygiene. It's an amazing job. ↓

What are some awards/achievements you are proud of? Honor Roll in High School ↓

**Personality .:**

Hobbies: Travel, Hiking, Swimming, anything that is outdoors! ↓

Artistic Abilities (i.e. musical, painting): I love photography. Being able to capture the moment and the scene exactly the way you see it. ↓

Sports/Athletics: running, outdoors ↓

Favorite subject in school: Art ↓

Favorite Movies: La Vie en Rose, Slumdog Millionaire, The Notebook, Anchorman, Happy Gilmore, Inception, etc. ↓

Favorite Types of Exercise: Running. ↓

How would you describe yourself? I'm a very happy, positive person. I enjoy making people laugh and having a good time. Outgoing. I love making new friends. ↓

What would you say is your best personality trait? Outgoing. ↓

Describe yourself as a child: I was shy and quiet. I was always doing something, whether it was roller skating, biking, going to the beach. I hung out with my two older sisters, I looked up to them a lot. ↓

What did your parents teach you to value? Family. They taught us that even if you fight or don't talk, family is the only people you have left when no one else is there. ↓

Is there a person alive or dead whom you admire and why? My mother; she is independent because she wants to be, strong when she needs to be and selfless because she likes to be. Three things I admire dearly. ↓

Who was the most important influence on you and why? My mother. She raised my sisters and I. She was the only disciplinarian in the house and she taught us how to take care for ourselves. ↓

Why do you want to be an egg donor? Being able to get pregnant and give birth is a blessing and being able to give that to someone is inspiring. ↓

↔ 捐卵档案合计页为 11 页

制作  
2014.03.19  
L\_jie



Nick Name: Michelle.

and care for your child and protect them. +

Are you open to donating to a single person? YES +

Are you open to donating to a gay person or gay couple? YES +

Family +

PGF=Paternal Grandfather PGM=Paternal Grandmother +

MGF=Maternal Grandfather MGM=Maternal Grandmother +

Father +

Age (living): 57 +

Height: 5'5 +

Hair Color: black +

Eye Color: brown +

Mother +

Age (living): 55 +

Height: 5'2 +

Hair Color: dark brown +

Eye Color: brown +

PGF +

Age (time of death): 89 +

Cause of Death: old age +

Height: 5'7 +

Hair Color: black +

Eye Color: brown +

PGM +

Age (living): 87 +

Height: 5'4 +

Hair Color: black +

Eye Color: brown +

MGF - no info/ died old age in korea +

Age (time of death): unknown +

Cause of Death: unknown +

Height: unknown +

Hair Color: unknown +

Eye Color: unknown +

MGM - no info died old age in korea +

Age (time of death): unknown +

Cause of Death: unknown +

Height: unknown +

本捐卵档案合计页为 11 页



Nick Name: Michelle.

Hair Color: unknown +

Eye Color: unknown +

Sibling 1 (F) +

Age (living): 26 +

Height: 5'3 +

Hair Color: Black +

Eye Color: brown +

Sibling 2 (F) +

Age (living): 24 +

Height: 5'4 +

Hair Color: black +

Eye Color: brown +

Mother's Occupation: n/a +

Mother's level of education: High School +

Describe your mother's personality: n/a +

Father's Occupation: Business owner +

Father's level of education: High School +

Describe your father's personality: My father is a big dreamer. He is very old fashioned. My father loved to travel and take us places we've never been before. He is a very lovable kind of personality, down to earth, and funny. +

Paternal Grandfather's Occupation: retired +

Paternal Grandfather's level of education: n/a +

Describe your paternal grandfather's personality: My grandfather was always the one sneaking us candy when my parents told us no. He was very loving and sweet. I couldn't ask for a better grandfather. +

Paternal Grandmother's Occupation: retired +

Paternal Grandmother's level of education: n/a +

Describe your paternal grandmother's personality: My grandmother is very strong as well. She is strict and loving at the same time. +

Maternal Grandfather's Occupation: no info +

Maternal Grandfather's level of education: n/a +

Describe your maternal grandfather's personality: n/a +

Maternal Grandmother's Occupation: no info +

Maternal Grandmother's level of education: n/a +

Describe your maternal grandmother's personality: n/a +

本捐卵档案合计页为 11 页

Page 7

Profiles Presentation Lu Jie

Interview by GE

DONOR Applicant Nick Name Michelle

制作  
2014.03.19  
Lu Jie



Donor Data sourced by the Donor Agency .:

Nick Name: Michelle.

Sibling 1 Occupation: Waitress +

Sibling 1 level of education: college, marketing +

Describe your sibling 1 personality: selfless, loving, motherly +

Number of children? 0 +

Sibling 2 Occupation: Office manager, dance teacher +

Sibling 2 level of education: college, general ed. +

Describe your sibling 2 personality: caring, gentle, sensitive +

Number of Brothers 0 +

Number of Sisters 2 +

Number of Maternal Uncles 3 +

Number of Maternal Aunts 3 +

Number of Paternal Uncles 3 +

Number of Paternal Aunts 3 +

Any brothers or sisters that died in infancy or childhood? NO +

Do any members of your family have a history of learning disabilities or autism?

NO +

Genetic History +

Race: Check all that apply for your ancestors +

African American    Mother    Father    MGM    MGF    PGM    PGF +

Jewish    Mother    Father    MGM    MGF    PGM    PGF +

Mediterranean    Mother    Father    MGM    MGF    PGM    PGF +

Hispanic    Mother    Father    MGM    MGF    PGM    PGF +

Indian (India)    Mother    Father    MGM    MGF    PGM    PGF +

Southeast Asian    Mother    Father    MGM    MGF    PGM    PGF +

French Canadian    Mother    Father    MGM    MGF    PGM    PGF +

Cajun    Mother    Father    MGM    MGF    PGM    PGF +

Have you or anyone in your family ever been tested positive as a carrier or had any of the following diseases? No +

Blooms Syndrome (No) If yes:    disease    carrier    negative    unknown +

Canavan (No) If yes:    disease    carrier    negative    unknown +

Cystic Fibrosis (No) If yes:    disease    carrier    negative    unknown +

Fabry Disease (No) If yes:    disease    carrier    negative    unknown +

Familial Dysautonomia (No) If yes:    disease    carrier    negative    unknown +

Familial Fever (No) If yes:    disease    carrier    negative    unknown +

Fanconi Anemia (No) If yes:    disease    carrier    negative    unknown +

Gaucher (No) If yes:    disease    carrier    negative    unknown +

本捐卵档案合计页为 11 页

Profiles Presentation    Page 8  
   Lu Jie

Interview by    GE

DONOR Applicant Nick Name    Michelle





Donor Data sourced by the Donor Agency ..

Nick Name: Michelle..

Niemann-Pick A (No) If yes: disease carrier negative unknown +  
 Mucopolidosis IV (No) If yes: disease carrier negative unknown +  
 Sickle Cell (No) If yes: disease carrier negative unknown +  
 Tay-Sachs N(o) If yes: disease carrier negative unknown +  
 Thalassemia (No) If yes: disease carrier negative unknown +  
 Is there anything else we should know about your family? No..

**Personal and Family Medical History** +

(Please include yourself, mother, father, siblings, grandparents, aunts, uncles, and cousins) +

Current allergies (food, pollen, bee stings, medications, etc.): Sisters have seasonal allergies +

Childhood allergies you have outgrown: No +

Medical illnesses, such as asthma, diabetes, seizure disorders, etc.? sister has mild asthma, no inhaler needed, not medicated +

Do you have astigmatism (blurred vision due to an irregularity in the curvature of the cornea)? No +

Do you have any dietary restrictions? No +

**Cancer** +

(including breast, colon or intestinal, lung, ovarian or uterine, prostate or testicular, skin, stomach, thyroid, blood (e.g. leukemia), other: No +

**Heart** +

(including stroke, heart attack, heart disease, hardening of arteries, high blood pressure, high cholesterol level): No +

**Blood** +

(including anemia, sickle-cell anemia, hemophilia or other bleeding problem, blood cots or strokes, leukemia, immune deficiency, lymphoma, HIV, thalassemia, polyarteritis nodosa, other blood disorders): No +

**Respiratory** +

(including hay fever, asthma, emphysema, tuberculosis, lung cancer, pneumonia, cystic fibrosis, other lung diseases): No +

**Gastro-intestinal** +

(including appendicitis, ulcer of stomach or duodenum, gall stones, hepatitis A (infectious), hepatitis B (serum), hepatitis C, cirrhosis of the liver.

本捐卵档案合计页为 11 页



Donor Data sourced by the Donor Agency .:

Nick Name: Michelle.:

hemochromatosis, other liver diseases, colon cancer, ulcerative colitis, Crohn's disease, pyloric stenosis, rectal disorder, multiple polyps of the colon, inflammatory bowel disease, cystic fibrosis, intestinal cancer; any other problem of the digestive system): No +

**Metabolic/Endocrine +**

(including diabetes mellitus, childhood diabetes, hypoglycemia, thyroid cancer, thyroid disease, goiter, adrenal dysfunction or disorder, metabolism disorder, hyperactivity, obesity, dwarfism): No +

**Urinary +**

(including kidney disease, diseases of urinary tract (urethra, bladder, ureter), rectal disorder, polycystic kidneys, kidney stones): No +

**Genital/Reproductive +**

(including uterine fibroids, hermaphroditism/ambiguous genitals, undescended testicle, hypospadias, prostate cancer, ovarian cysts, cancer of ovaries, pelvic inflammatory disease, endometriosis, breast cancer, multiple miscarriages, stillbirths, childhood deaths): No +

**Reproductive Outcomes +**

(including 2 or more miscarriages, stillborn, premature menopause, death of a newborn infant, childhood death, birth defects, infertility, premature birth): No +

**Neurological +**

(including migraines, mental retardation, senility before age 50, multiple sclerosis, cerebral palsy, multiple sclerosis, epilepsy, ADD/hyperactivity, autism / asperger's, hydrocephalus, tuberous sclerosis, disorder of spinal cord, Huntington's chorea, Gaucher's disease, myasthenia gravis, Wilson's disease, Creutzfeldt-Jacob disease, Alzheimer's disease, Parkinson's disease, neurofibromatosis, scoliosis, Tay Sachs, Canavan disease, tourette's syndrome, other diseases of nervous system): No +

**Mental Health +**

(including anxiety/panic attacks, anorexia/bulimia/other eating disorders, schizophrenia, manic depressive, bipolar disorder, alcoholism, drug abuse/misuse/addiction, depression, suicide/attempted suicide, nervous breakdown, mental retardation, criminal convictions, or other disorders requiring hospitalization): No +

**Muscular/Bones/Joints +**

(including muscular dystrophy, lupus, deformity of spine, osteoporosis, dwarfism growth problem, brittle bones, loss of muscle coordination, marfan syndrome,

本捐卵档案合计页为 11 页



Donor Data sourced by the Donor Agency . .

Nick Name: Michelle .

disease/scoliosis, arthritis, gout, Lupus, Reiter's disease, myasthenia gravis, other chronic muscle disease): No +

Sight/Smell/Sound +

(including deafness before age 60, deformity of the ear, cataracts before age 50, blindness, color blindness, severe myopia, glaucoma, retinoblastoma, retinitis pigmentosa, deviated septum, any other disorders): No +

Skin +

(including acne, albinism eczema, skin cancer, excessive facial hair (Hirsutism), pigmentation disorders, psoriasis, neurofibromatosis, infectious skin disease, other skin disorders): No +

Congenital Abnormalities/Birth Defects +

(including cleft lip/palate, congenital hip problems, club feet, heart defect, hearing problems, Spina Bifida (open spine), microcephaly, holoprosencephaly, other): No +

Chromosomal Abnormalities +

(including down syndrome, Turner, Fragile X, other): No +

Other +

(including alcoholism, drug abuse/misuse/addiction, premature degeneration of any organ system, any other condition): No +

Comments are closed...

